Cumtux

1941

Hausmann

ALLEN COUNTY PUBLIC LIBRARY
3 1833 07171 3272

GC
977.502
M64MDC
1947

THE CUMTUX

of Nineteen Hundred Forty-seven

Editor
JOAN KROENING

The Sun Dial

Business Manager
MIRIAM ABBOTT

PUBLISHED BY

THE STUDENT BODY OF

MILWAUKEE-DOWNER COLLEGE

Milwaukee Wisconsin

Foreword . . .

We, the staff, have found inspiration for this 1947 **Cumtux** in the spirit of Milwaukee-Downer College and the ideals it represents. Aspiring toward dignity, beauty, and simplicity, we have tried to express these qualities through art, in order to symbolize their significance in liberal education. It is thus that we dedicate our book to the class of 1947, honoring their leadership, enthusiasm, and achievement which have made them so much a part of our college.

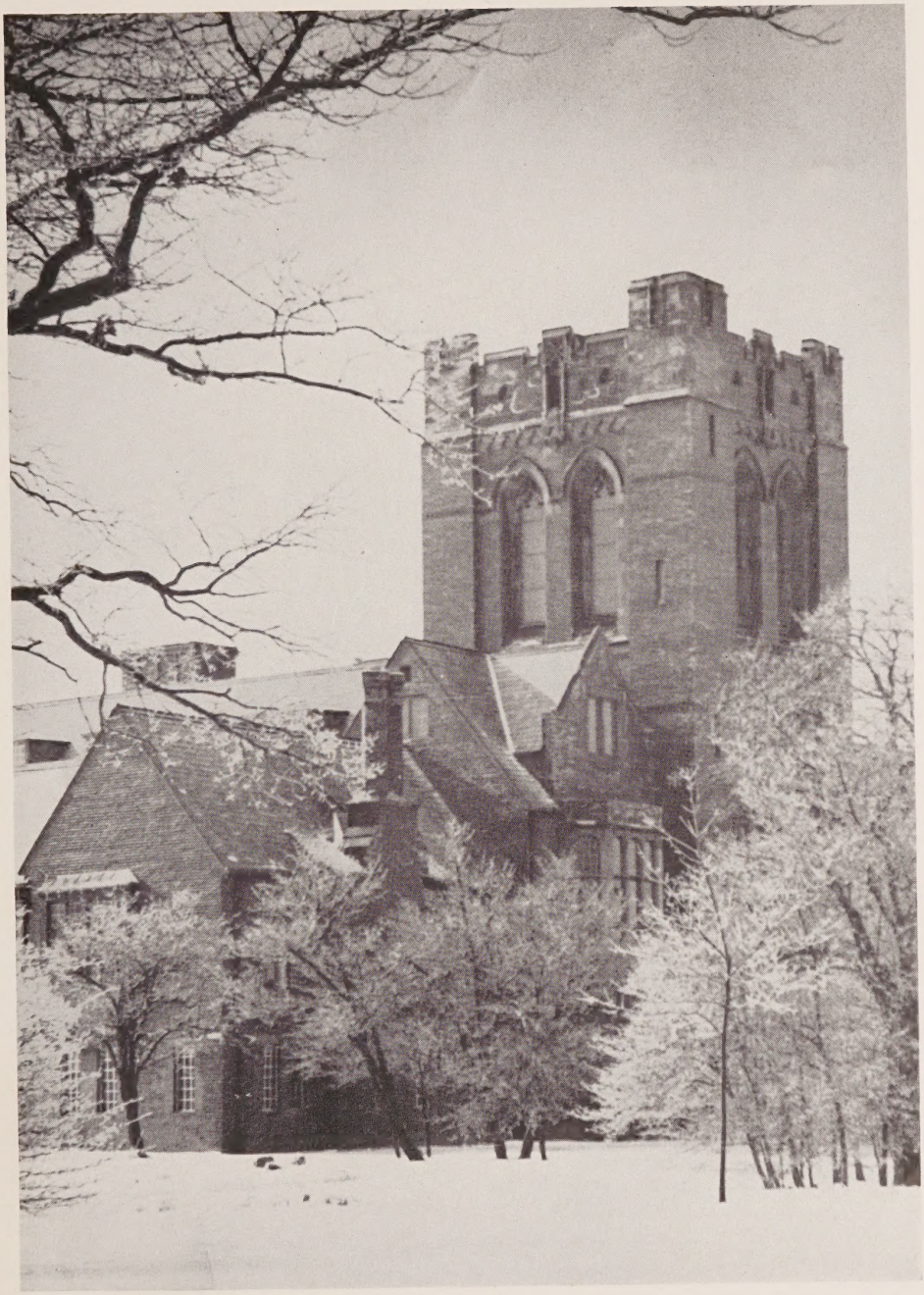

Chapman Memorial Library

Hawthornden and Albert Hall

Back Campus and Sabin Hall

Merrill Hall and the Horseshoe

Our college is fortunate in having a library at once functional and beautiful. Behind its planning and its organization was an inspirational force which has made it a source, not only of guidance, but also of delight for the students. Miss Maud Mitchell, for many years our chief librarian, gave of her ingenuity and interest to establish and organize the library, making her personality felt in countless details. We at Milwaukee-Downer will remember Miss Mitchell for this. Many of us will remember too, her whimsical sense of humor and her sincere interest in helping the students individually. Therefore, we render our tribute to her memory with warm appreciation of her service and devotion to the college.

PRESIDENT EMERITA ELLEN C. SABIN

M.A., University of Wisconsin

Litt.D., Beloit College

LL.D., Grinnell College

PRESIDENT LUCIA RUSSELL BRIGGS

B.A. and M.A., Radcliffe College

LL.D., Lawrence College

LL.D., Miami University

LL.D., Rockford College

MR. LOUIS QUARLES, Chairman

Board of Trustees

OFFICERS

Chairman . . . . Louis P. Quarles

Vice Chairman . . Robert W. Baird

Secretary . . Frances Winkler Ogden (Mrs. Henry V. Ogden)

Treasurer . . . . . Rex R. Reeder

Class of 1947

Howard Greene
Mrs. Henry P. Hochstein, Jr.
Ralph M. Hoyt
Frazier D. MacIver
Mrs. John W. Mariner
Rex R. Reeder
Will Ross
Chester Wanvig

Class of 1948

Miss Lucia R. Briggs
William W. Coleman
Frances W. Dickey
William C. Frye
William J. Grede
H. J. Hagge
Robert J. Kieckhefer
Mrs. Theodore Swansen

Class of 1949

Robert W. Baird
Mrs. Lynde Bradley
Mrs. William M. Chester
Mrs. Henry V. Ogden
Albert S. Puelicher
Mrs. Frank E. Roberts, Jr.
C. Frederic Sammond
G. W. Van Derzee

Class of 1950

Mrs. James P. Conway
Edmund Fitzgerald
Charles F. Illsley
Mrs. Douglas McKey
George Abbot Morison
John C. Pritzlaff
Louis P. Quarles
Donald C. Slichter

DEAN MERIBETH ELLIOTT CAMERON

B.A., M.A., Stanford University

M.A., Radcliffe College

Ph.D., Stanford University

Faculty

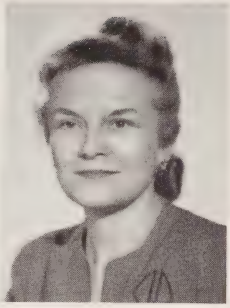

DOROTHY F. ANDERSON, Assistant Professor of Home Economics and Chemistry. B.S., Milwaukee-Downer College; M.S., University of Wisconsin.

EDNA G. ANDERSON, Assistant Professor of Home Economics. B.S. and M.A., Columbia University; Diploma, Wolfe School of Costume Design; additional study at the United States Testing Company, Hoboken, New Jersey.

HANNAH SOPHIA BACKLUND, Instructor in Spanish. B.A., University of Idaho; M.A., University of Illinois; additional study at University of Washington.

ETHELWYNN RICE BECKWITH (Mrs. William E.), Professor of Mathematics. Ph.B., Oberlin College; M.A., Western Reserve University; Ph.D., Radcliffe College; additional study at Bryn Mawr College; University of Goettingen, Germany.

MARY S. BENSON, Assistant Professor of History and Government. B.A., Pomona College; Teacher's Certificate, University of California; M.A., and Ph.D., Columbia University.

ALEXANDER F. BICK, Special Instructor in Applied Arts. Special study at Chicago Art Institute; University of Chicago; University of Chicago; University of Wisconsin Extension Division; Milwaukee State Teachers College.

ELEANOR C. BUXTON, B.S., Purdue University; B.A.E., Art Institute of Chicago; additional study at Ohio State University.

GLADYS S. CALBICK, Professor of Spanish. B.S., University of Minnesota; Certificado, Centro de estudios historicos, Madrid; M.A. and Ph.D., University of Chicago; additional study at University of Chicago; University of Michigan.

Faculty

MARY LOUISE CAMERON, Instructor in English. B.S. and M.A., University of Illinois; additional study at Yale University; Columbia University.

MERIBETH ELLIOTT CAMERON, Dean; Professor of History. B.A., M.A., Stanford University; M.A., Radcliffe College; Ph.D., Stanford University; additional study at the University of California; College of Chinese Studies, Peiping, China.

ANNE TAYLOR CASWELL, Professor of Chemistry. B.A., and M.A., Wellesley College; additional study at Cornell University; University of Chicago; Harvard Medical School; Yale University.

HELEN DIEUDONNEE CHASE, Professor of History. B.A., Milwaukee-Downer College; M.A., Radcliffe College; additional study at the University of Chicago; Northwestern University; University of London, England.

DOROTHY DART, Assistant Professor of French. B.A., Radcliffe College; M.A., Wellesley College; Ph.D., Radcliffe College; additional study at Ecole normale superieure, Sevres, France; Middlebury Summer School.

KATHERINE FIELDING GREACEN, Assistant Professor of Geography and Geology. B.A., Vassar College; Ph.D., Rutgers University.

EMILY GROOM, Instructor in Painting. Diploma, Chicago Art Institute; additional study at Boston Museum School of Fine Arts; New York Art Students' League Summer School at Woodstock, New York; and with Frank Brangwyn in London.

FRANCES WILLARD HADLEY, Professor of English. B.A., Mount Holyoke College; M.A. and Ph.D., University of Chicago.

Faculty

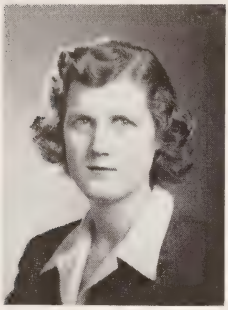

GAIL HAMILTON, Instructor in Physical Education. B.S., University of Illinois.

ELLA MAY HANAWALT, Professor of Psychology and Education. B.A., M.A., and Ph.D., University of Michigan; additional study at Scarritt Bible Training School; University of Nanking Language School; University of Illinois; University of Michigan; University of Wisconsin; University of Minnesota.

ALTHEA HEIMBACH, Director of Department of Physical Education. B.A., Oberlin College; additional study at Teachers College, Columbia University; Cornell University; University of Wisconsin; University of Michigan.

ESTHER LOUISE HOWE, Director of Department of Music; Assistant Professor of Music. Mus.B. and M.M., Oberlin Conservatory of Music—Frank H. Shaw; additional study at Cornell University—Egon Petri.

WINIFRED LAWRENCE LIPSCOMB (Mrs. Francis C.), Assistant Professor of Sociology. B.S., Simmons College; M.S., Alabama Polytechnic Institute; additional study at Duke University; University of North Carolina.

MARJORIE SIBYLLA LOGAN, Director of the Department of Art and Charles Farrar Professor of Art. Ph.B., University of Chicago; Diploma, Church School of Art; additional study at Church School of Art, Chicago; Harvard University; University of Chicago; Chicago Art Institute; Cape Cod School of Art; South Bristol School of Art, Maine.

HENRIETTA W. McNARY, Director of the Department of Occupational Therapy; Professor of Occupational Therapy. B.S. in Arts and Diploma in Occupational Therapy, Milwaukee-Downer College; additional study at Northwestern University; Western Reserve University; Walter Reed General Hospital, Washington, D.C.

MARY MEIXNER, Instructor in Art. B.A., Milwaukee-Downer College; M.A., State University of Iowa.

LUCIE SPENCE MURPHY (Mrs. Harold R.), Assistant Director of the Department of Occupational Therapy. B.S., Northwestern University; Diploma in Occupational Therapy, Milwaukee-Downer College.

MARY EDITH PINNEY, Professor of Zoology. B.A. and M.A., University of Kansas; Ph.D., Bryn Mawr College; additional study at the University of Bonn, Germany; University of Heidelberg, Germany; Naples Zoological Station, Italy (Research); Marine Biological Laboratory, Woods Hole, Massachusetts (Research); Allegany School of Natural History (Research).

RUTH ELIZABETH REBER, Assistant Professor of Speech. B.A., Manchester College; M.A., Northwestern University; additional study at Indiana University of Wisconsin; Northwestern University.

INEZ J. RICHARDS, Assistant Professor of Education and Psychology. B.A., M.A., and Ph.D., University of Wisconsin; additional study at the University of Colorado.

ELIZABETH ROSSBERG, Professor of German. B.A., M.A., and Ph.D., University of Wisconsin; additional study at University of Leipsic, Germany; University of Minnesota.

LUCY HELEN STAHL, Assistant Professor of Chemistry. B.A., Cornell College; M.S., University of Iowa; additional study at University of Chicago; University of California; Iowa State College; University of Iowa; University of Colorado.

HARRIET M. SWEETLAND, Instructor in English. B.A., University of North Dakota; M.A. University of Wisconsin; additional study at University of Washington; Columbia University.

MARY ALBERTA TINGLEY, Professor of Botany. B.S., M.S., University of New Hampshire; Ph.D., Cornell Univedsity; additional study at University of New Hampshire; Cornell University (Research).

Faculty

SUSAN FREEMAN WEST, Director of the Department of Home Economics; Professor of Home Economics. B.S. and M.A., Columbia University; additional study at the University of California; University of Chicago.

RUTH WILSON, Assistant Professor of Applied Arts. B.A., Lawrence College; Diploma in Occupational Therapy, Milwaukee-Downer College; additional study at Penland School of Handcrafts, North Carolina.

DOROTHY SCHOONOVER ZINK (Mrs. D. S.), Instructor in Economics. B.A., M.A., The American University, Washington, D. C.; additional study at the University of Wisconsin; University of Cincinnati.

Faculty Not Pictured

ELDA E. ANDERSON, Professor of Physics. B.A., Ripon College; M.A., Ph.D., University of Wisconsin; additional study at Massachusetts Institute of Technology; University of Wisconsin.

GARY BOUSMAN, Instructor in Biblical Literature. B.A., University of Richmond; M.A., University of Chicago; B.D., Chicago Theological Seminary; Graduate Studies, College of William and Mary.

GLORIA M. CERRATO, Instructor in Speech. B.A., American International College; M.A., Mount Holyoke College; additional study at Plymouth Drama Festival, Priscilla Beach, Massachusetts.

MARY A. DAVIS, Instructor in Comparative Literature. B.A., Boston University; additional study at Sorbonne, Paris; American Academy, Rome.

LOUISE SAXE EBY, Assistant Professor of Religion and Philosophy (Absent on Leave). B.A., Mount Holyoke College; B.D., Union Theological Seminary; Ph. D., University of Edinburgh, Scotland; additional study at the University of Marburg, Germany.

JEAN E. GUNDERSON, Instructor in Music. Teacher's Certificate, Carroll College; Mus.B., Oberlin College; Master's in Mus. Ed., Northwestern University.

OTTILIE R. INMAN, Instructor in Zoology. B.A., Rockford College; M.S., Brown University; Ph.D., Cornell University.

MRS. MARGUERITE WATSON JESERICH, Instructor in Botany and Bacteriology. B.A., M.A., and Ph.D., University of Michigan.

KATHLEEN MARIE LENZ, Instructor in Music. B.M., Oberlin Conservatory of Music; additional study at Cleveland Institute of Music.

LOUISE SOBYE, Professor of Home Economics. B.S., Milwaukee-Downer College; M.S., Columbia University; additional study at the University of Wisconsin; University of Minnesota; University of Chicago; University of Washington; Iowa State College.

HELEN JUNE TARVER, Instructor in Voice and Piano. B.A., Missouri Valley College; M.A., Eastman School of Music; additional study at Middlebury Italian School.

RHODA GRINGS VELGUTH (Mrs. Carl Velguth, Jr.), Instructor in Fine Arts. B.A., Milwaukee-Downer College; additional study at Layton School of Art; Austin, Oak Park, and River Forest Art League; Art Students League of New York.

DOROTHY EVANS WHYSOL (Mrs. Harvey D.), Assistant in Music. B.M., Lawrence Conservatory of Music; additional study at Eastman School of Music, Rochester, New York.

ORTHA L. WILNER, Instructor in Philosophy. B.A., Mount Holyoke College; Ph.D., University of Chicago.

College Officers

JOY SIMONS BEATH
(Mrs. Andrew B.)
Assistant Librarian

RUTH ELIZABETH
DAMKOEHLER
Registrar

KATHRYN JEAN FLYNN
Secretary to the President

ELMA B. JOHNSON, R.N.
Nurse

GERTRUDE BREITHAUPT
JUPP
(Mrs. Russell E.)
Director of Public Relations

LUCY IRENE LEE
Cashier and Bookkeeper

LENORE MALUEG
Cataloguer

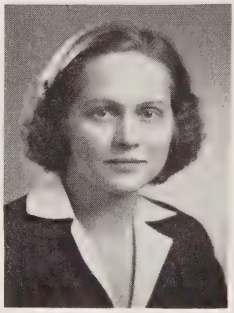

JULIA PAYNE PAVLOFF
(Mrs. Michael)
Librarian

BESSIE M. VANCE
Assistant Librarian

JOHN WINFRED YOUNG
Assistant Treasurer and Superintendent of Buildings and Grounds

Officers Not Pictured

ILMA ANTONIA BLOME, Recorder

LOIS BOWERS (Mrs. William A.), Field Secretary

MARJORIE BOND CHERE (Mrs. Harold L.), Secretary for the Department of Occupational Therapy

DOROTHY BRADFORD DARLING (Mrs. Richard E.), Secretary to the Dean

KATHERINE FIELDING GREACEN, Curator of the Greene Memorial Museum

HELEN FORD HASKELL (Mrs. H. F.), Executive Secretary for Alumnae

ELEANOR HUBBARD, Dietitian and House Manager

ARLYNE LAWRENCE, Assistant to the Cashier

HORTENSE S. TOAY (Mrs. H. S.), Assistant House Manager

HELEN Q. WELLS (Mrs. Helmus W.), Secretary for the Department of Home Economics

Education

Classes

Senior: Marcia Ruhloff, Treasurer; Sally Roney, President; Betty Jermain, Secretary; Estelle Hausmann, Vice President.

Class Officers

Junior: Dorothy Chamberlain, Secretary; Betty Opsahl, Vice President; Betsy Grausnick, Treasurer; Elizabeth Thurmon, President.

Seniors

HARRIET ADASHEK
Milwaukee, Wisconsin

B.S. Occupational Therapy

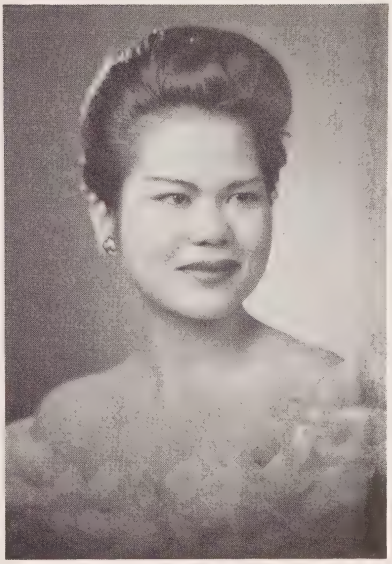

FLORENCE ARAKAWA
Haiku Maui, T.H.

Diploma, Occupational Therapy

MARY JEANNE BACON
Bartlesville, Oklahoma

B.A. Sociology-Psychology

JANET BEE
Shorewood, Wisconsin
B.S. Occupational Therapy

BETTY BLEYER
Milwaukee, Wisconsin
B.A. Chemistry-Zoology

JEAN CHRISTENSEN
Milwaukee, Wisconsin
B.A. Literature-Language

MARIAN CHRISTENSON
Milwaukee, Wisconsin

B.S. Home Economics

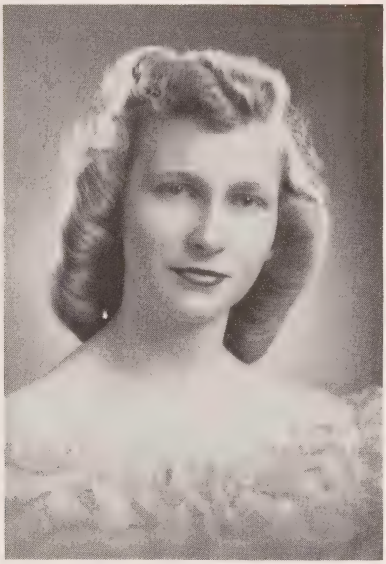

MARY LOUISE CUTLER
Fort Lauderdale, Florida

B.A. English

MARILYN DAVIDSON
Milwaukee, Wisconsin

B.A. Languages

BETTY DOMROSE
Milwaukee, Wisconsin
B.A. English-German

JOAN DOWNEY
Milwaukee, Wisconsin
B.S. Occupational Therapy

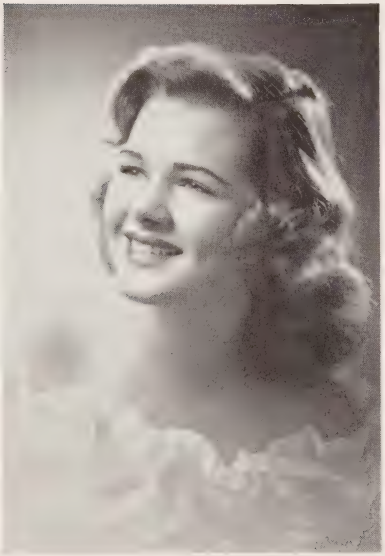

JEAN EBLING
Milwaukee, Wisconsin
B.S. Occupational Therapy

ELIZABETH ECK
Oshkosh, Wisconsin
B.S. Home Economics

SUZANNE EHRMAN
Shorewood, Wisconsin
B.A. English-History

MARJORIE FISCHER
Shawano, Wisconsin
B.A. Sociology-Psychology

LOIS FRANKLIN
Milwaukee, Wisconsin
B.S. Occupational Therapy

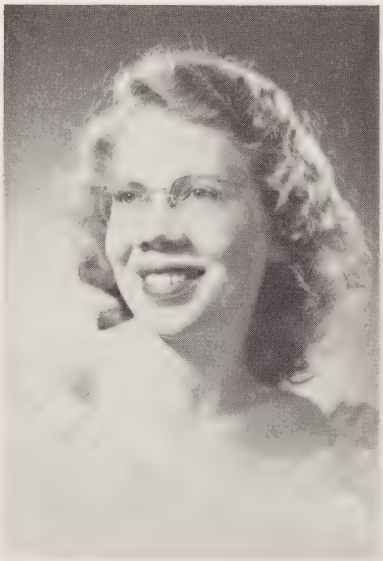

WILMA FRANZ
Indianapolis, Indiana
B.S. Occupational Therapy

ROSEMARY FROEMMING
Milwaukee, Wisconsin
B.S. Occupational Therapy

LOTTE GARBER (Mrs. Bernard)
Milwaukee, Wisconsin

B.A. Mathematics-French

BARBARA GORMAN
Muskegon, Michigan

B.A. Spanish

MARY GROVES
Viroqua, Wisconsin

B.S. Occupational Therapy

SALLY GRUETZMACHER
Wauwatosa, Wisconsin

B.A. Art

JOANNE HAMBURG
Minneapolis, Minnesota

B.S. Occupational Therapy

MARGARET HARRIS
Hibbing, Minnesota

B.A. English

HELEN HARVEY
Omaha, Nebraska
Diploma, Occupational Therapy

ANN HATHAWAY
Wauwatosa, Wisconsin
B.A. Sociology

ESTELLE HAUSMANN
Pittsburgh, Pennsylvania
B.A. Art

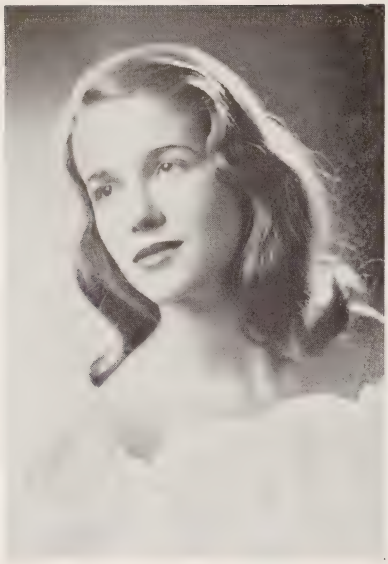

BARBARA HOUGHTON
Ionia, Michigan
B.A. Art

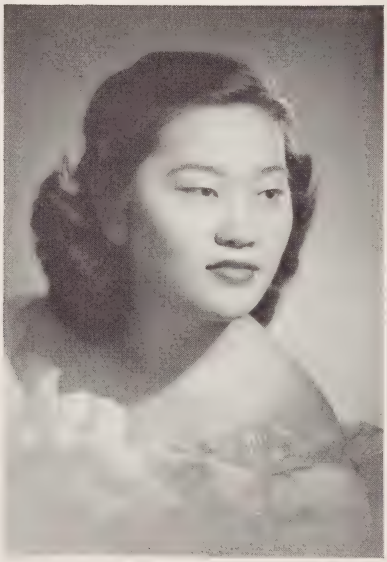

TOMIKO INOUYE
Seattle, Washington
B.S. Occupational Therapy

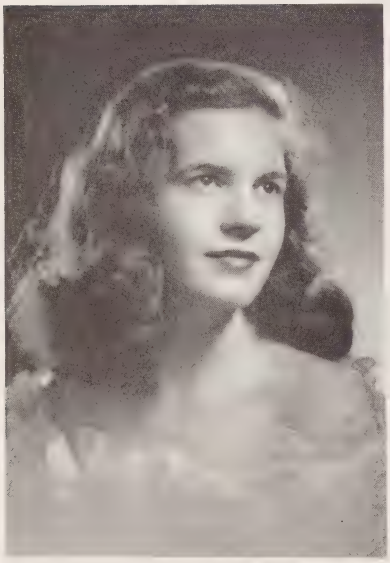

SALLY JACKSON
Oak Park, Illinois
B.A. Psychology-Sociology

ELIZABETH JACOBSON
Shorewood, Wisconsin
B.A. Art

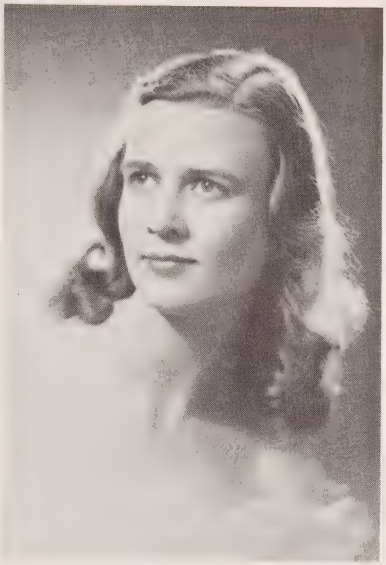

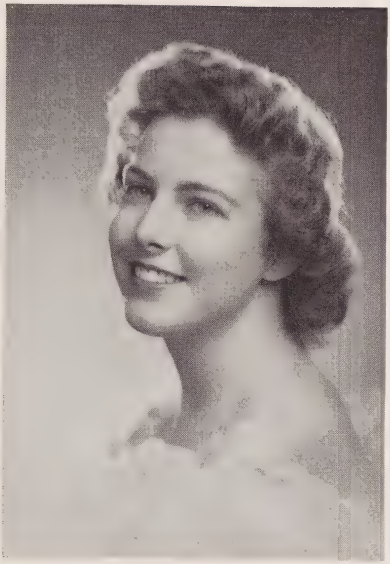

ELIZABETH JERMAIN
Shorewood, Wisconsin
B.S. Occupational Therapy

BETTY KALBUS
Madison, Wisconsin
B.S. Occupational Therapy

MARTHA KITAOKA
St. Paul, Minnesota
B.S. Occupational Therapy

BETTY KLINE
Crawfordsville, Indiana
Diploma, Occupational Therapy

JOYCE KOELLNER
Wauwatosa, Wisconsin
B.S. Occupational Therapy

SALLY LANGE
Chippewa Falls, Wisconsin
B.A. Political Science

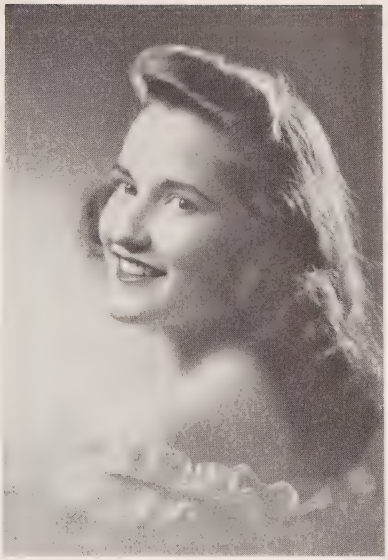

MARY McKILLIP
Milwaukee, Wisconsin
B.S. Occupational Therapy

LILLIAN MIELKE
Milwaukee, Wisconsin
B.S. in Nursing

CAROLINE MILLER
Duluth, Minnesota
B.S. Occupational Therapy

DORIS NEUSWIRTH
Milwaukee, Wisconsin
B.S. Home Economics

LILLIAN OSIUS (Mrs. E. F.)
Shorewood, Wisconsin
B.S. in Nursing

BETTY PANELLA
Waukesha, Wisconsin
B.A. Spanish, Political Science

PAULINE PAUTSCH
Milwaukee, Wisconsin
B.A. Psychology-Sociology

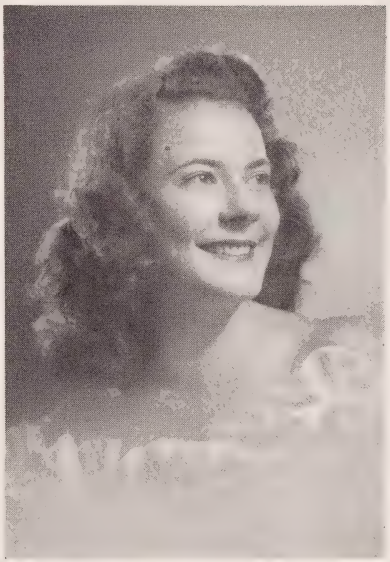

RITA PERSENICO
Bensenville, Illinois
B.A. Languages

CHRISTIANNA PETERS
Thiensville, Wisconsin

B.A. German-French

MARY ANN PFEIFER
Shorewood, Wisconsin

B.S. Occupational Therapy

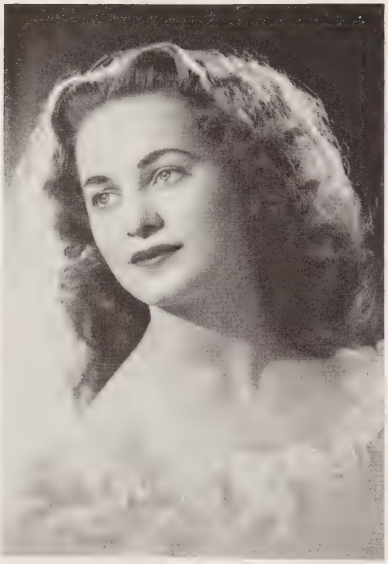

CAROL PLOUFF
Milwaukee, Wisconsin

B.A. Art

MARILYN RAITHEL
St. Louis, Missouri
B.S. Home Economics

MARTHA RANKIN
Milwaukee, Wisconsin
B.S. Psychology-Zoology

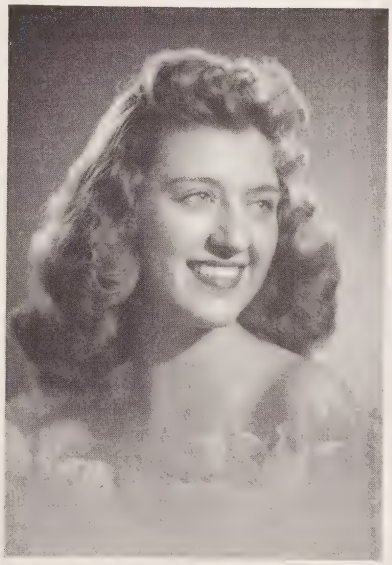

JOYCE REED
Wauwatosa, Wisconsin
B.A. Art

MARY RITCHIE
New London, Wisconsin
B.A. Botany

BETTY ROBERTSON
Milwaukee, Wisconsin
B.A. Sociology-Psychology

RUTH ROCKSTEIN
Milwaukee, Wisconsin
B.S. Occupational Therapy

JANET RODGERS
Milwaukee, Wisconsin

B.A. English-History

SALLY RONEY
Bronxville, New York

B.S. Occupational Therapy

MARCIA RUHLOFF
South Milwaukee, Wisconsin

B.A. Chemistry-Zoology

MARTHA RUSSELL
Turner Falls, Massachusetts
B.S. Occupational Therapy

PATRICIA SCHAPER
Milwaukee, Wisconsin
B.S. Home Economics

NANCY SCHMITT
Chicago, Illinois
B.A. Speech

JEAN SNYDER
Richland Center, Wisconsin
B.A. Music Education

AMY UCHIMOTO
Westerville, Ohio
B.S. Occupational Therapy

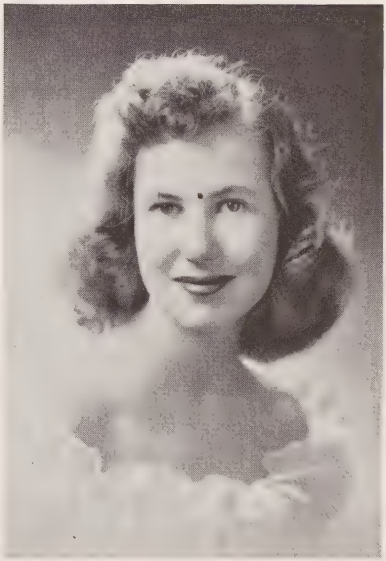

CONNIE VAN ERT
Milwaukee, Wisconsin
B.A. Psychology-Social Science

PATRICIA VOGEL
Springfield, Ohio
B.A. Languages

RUTH VOGEL
South Bend, Indiana
B.S. Occupational Therapy

AUDREY WACKER
Milwaukee, Wisconsin
B.A. Literature-Languages

WINIFRED WATSON
Two Rivers, Wisconsin
B.S. Occupational Therapy

BERYL WEBB
Milwaukee, Wisconsin
B.S. Occupational Therapy

PHYLLIS WEIKART
Springfield, Ohio
B.A. Modern Languages

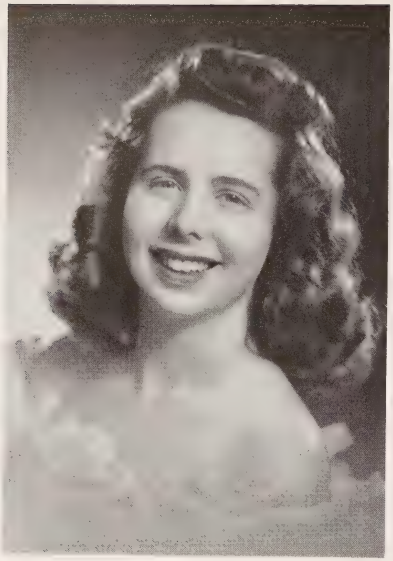

LOUISE WESLE
Milwaukee, Wisconsin
B.A. English-German

MARJORIE WILES
Waukesha, Wisconsin
B.S. Home Economics

LAVERNE WILL
Milwaukee, Wisconsin
B.S. Occupational Therapy

JANET WILSON
Milwaukee, Wisconsin
B.A. Speech

MABEL WONG
Honolulu, T. H.
B.S. Occupational Therapy

BERNADETTE YOUNG
Honolulu, T. H.
B.S. Occupational Therapy

PHYLLIS YOUNG
Wauwatosa, Wisconsin
B.S. Occupational Therapy

ELAINE ZARNE
Milwaukee, Wisconsin
B.A. Speech

Juniors

Miriam Abbott . . . "M.E.", the dreamer-up of a mad vocabulary, including "prolly" and "adorbell". Has a creative flare and a talent for being a wonderful person that will help her attain her star. **Charlotte Aspuria** . . . As a newcomer, Charlotte has entered into the Downer spirit with a winning smile and a winning way. She became a New York addict on the Christmas tour. **Norma Berg** . . . Her favorite sports are field hockey and basketball—could these be what put her in shape for the dash to the public library? They say she wins at all three. **Marcia Bond** . . . Absence makes the heart grow fonder, we found it true, and are glad to have you with us again, Marcia, but what is this domestic turn, another sign of your new "maturity"? **Beverly Bromley** . . . "Bev" spends her weekends in Chicago, makes up for lost sleep in Greene. Watch her style in the swimming pool and out of it. **Roxybelle Brown** . . . Roxy's from Kansas, having come here in the fall. She's a girl of the Army and the Navy—to judge from her fatigues. **Nancy Bump** . . . Radiance is a keynote for Nancy—sparkling eyes, ready smile, and a peaches and cream complexion. Our sophomore prexy, she's next year's Holton chairman. **Dorothy Chamberlain** . . . Dottie is an exponent of the three V's—vim, vigor, and vitality. There's a certain spark in everything she does, from swimming to being our Third Hat Girl.

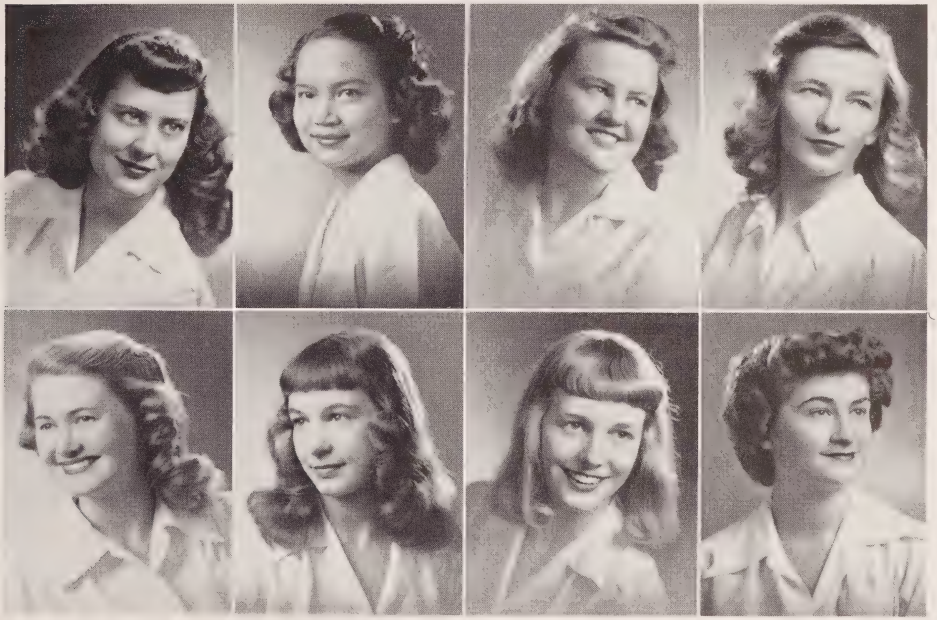

Barbara Chance . . . Our attractive blonde transfer from Chafly, with a "Vogue" look due, we have no doubt, to her flare for the artistic. **Wyoma Cheney** . . . She's just come to us from the Army Nurse Corps, retaining the sparkle of those silver bars in her personality. **Patricia Cirves** . . . She's given us ample proof that a former G.I. can make a super O.T. **Margery Cobb** . . . We welcome "Pidgy" from Smith. An equistrienne, she can lead the horse to water and make him drink! **Barbara Cook** . . . "Cookie" manages more free afternoons than anyone we ever knew. The cutest smile and oh, that haircut! **Mona Dizon** . . . Her nonsense never fails to make a hit—she's it, our 4th Hat Girl! She's nine triple "A" in our estimation. P.S. We have a hunch she'll succeed in anything she does. **Alice Dunn** . . . Quiet, but not too quiet—just about right and plenty efficient. Some people have all the luck—Alice had a cat all to herself in Anatomy! **Diane Elsom** . . . "D's" friendship is your gain. We think she's solid gold and sterling silver—as lovely as the prom of which she was the chairman.

Juniors

Juniors

Merle Epstein . . . Her vocal facsimiles of personalities around campus are a riot. She has our vote for number one phone-call girl of 3rd floor Holton and for brunette loveliness. **Rosemary Farber** . . . Sparkling eyes, cute feather bob, and plenty of enthusiasm for O.T., that's Rosemary. **Betty Fass** . . . "A" is the key letter in Betty's life—A in anatomy and psychology in the same semester, and A for athletics with the emphasis on tennis. **Suzanne Fisher** . . . Poised Suzie of the cute haircut is clever and active with needle and brush—nor do weekends find her idle. **Virginia Geddes** . . . Say, Ginger, we've been wondering who the fellow is that guards the umbrella stand every noon. Don't envy you that long trip from Hartland, by the way. **Corinne Gilbert** . . . "Cory" has the bluest eyes and a winsome little-girl-look,—yet she's an important part of the Yellow crew. **Elizabeth Grausnick** . . . "Betsy" is serene of face and sweet as they come. We hear she's a crack physicist and know she will make the best of leaders in C.G.A. **Gladys Guenther** . . . Does Gladys harbor a dream of becoming a second Miss Howe? She's a music education major.

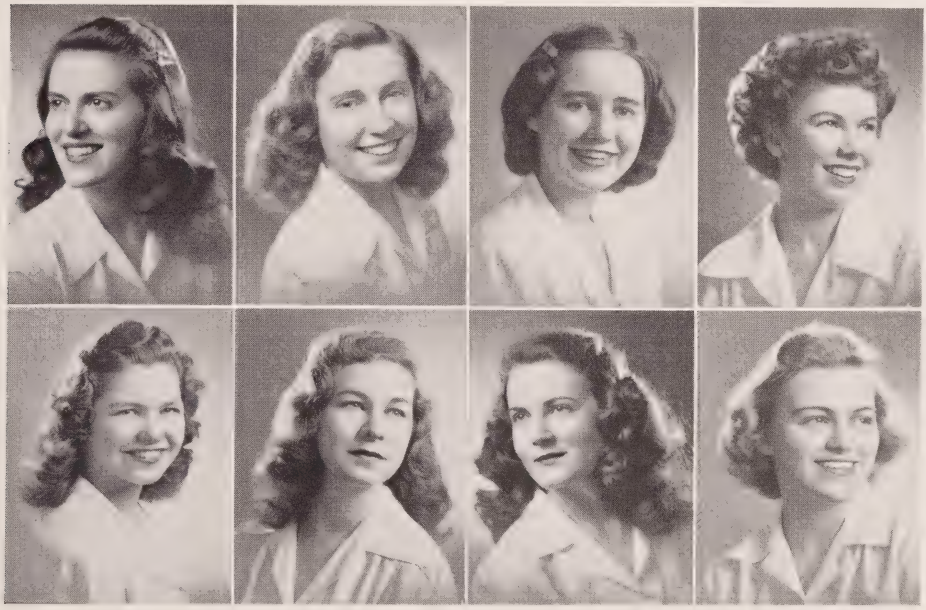

Ruth Hallet . . . She is quietly efficient in everything she does, has a creative spark. **Shirley Hart** . . . If there's a play in the offering she's in it. Plays a major role in the language department and in Yellow class activities. **Dorothea Henes** . . . Dodie's just as high as your heart but her stature as hostess is plenty high. She's a fiend behind the steering wheel. **Janet Huber** . . . "Jan" is new to us but she's already added a "+" quality to the Yellow class by entering in wherever needed—witness cabaret. **Betty Kanouse** . . . Betty's million dollar smile and her co-operation in Yellow class "enterprises" have made her an asset to us. Such is the stuff good "O.T.'s" are made of, too. **Constance Keyes** . . . Listen to her voice and look for her name in lights. In our dictionary Connie and music are synonomous. **Dolores Kirschner** . . . What an atomic personality—confoozin' but amoozin'! Interest in others we think is the secret of Dolly's success. **Betty Knuesel** . . . A heart to match the gold of our class. P.S. She'll make some lucky man a fine wife with her "Home Ec" ability.

Juniors

Juniors

Joan Kroening . . . Petite and attractive, Joan gets excited over almond bars, passages from Shakespeare, and Jerome Kern's music. We're proud of your **Cumtux** leadership, Joan! **Bonnie Krueger** . . . We'll bet the Transport Company has more of Bonnie's things than she does. How did we get along without her, when she was at "State"? **Carolyn Kuny** . . . Add ¼ cup of common sense to ¾ cup of personality, mix well and top off with blue eyes and blond hair—what a dish! **Bernice Larson** . . . Bernie is closely knit into the pattern of the Yellow class with threads of cooperation, ingenuity and friendship. **Charlotte Leland** . . . She was with us but one semester, but left a lasting impression on Downerites, especially "O.T's." **Elizabeth Levy** . . . Liz" is an indoor-outdoor good-time girl—deserves a laurel wreath in sports and in being ever ready to do a job well. **Joan Loeb** . . . "California Here I Come", fraternity pin and all. Always has a friendly smile (plus dimple) and a "Hey-lo" for you. **Mary Susan McCabe** . . . Her eyes reflect the sincerity that is Mary Sue.

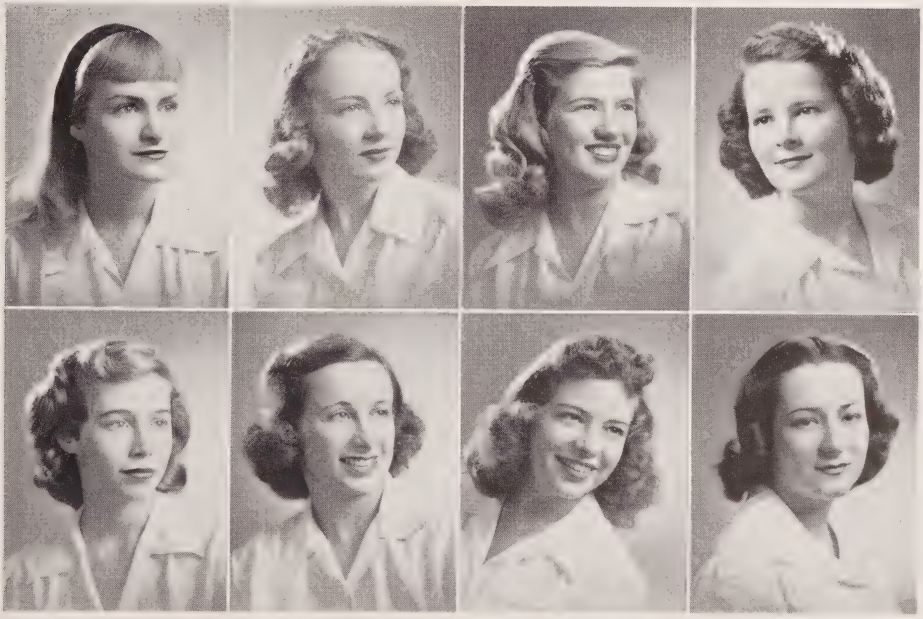

Joanne Mahkorn . . . Lends bounding enthusiasm to anything she does from managing the Used Book Store to being one of the pillars of A.A. **Barbara Markham** . . . She may sit with the Seniors in chapel, but her heart belongs to the Yellow Class. She helped us to win the cup in Cabaret, too! **Claudia Marsh** . . . She may greet you in any language, but she's always your pal. Ah, what lovely hair. **Ruth Mehring** . . . Always missing busses, but right on the dot for fun and Downer doings. Just as enthusiastic about O.T. **Doris Meyer** . . . Bet we'll be asking for her autograph someday. Her voice is as lovely as her shining brown eyes. **Mary Minton** . . . Such stuff as dreams are made of is Mary, with her voice to match. Her little kindnesses create friends. A keen First Hat Girl. **Virginia Mitchell** . . . A friendly smile and sparkling eyes, that's Ginny. A real asset to first floor Holton. **Elizabeth Needham** . . . "Jolly" is an "artiste" in every way—even her giggle is an art. Will Bill or Lindy call tonight? No matter, her heart belongs to Ferdinand!

Juniors

Juniors

Ann Newell . . . She used to be in Navy blue, but now she's joined our "O.T's." We're glad you decided to come to Downer, Ann. **Mary Lou Nicoll** . . . Always ready to lend a hand in gold goings-on. She out-Hoagied Carmichael in Hat Hunt. We understand too, that she's a jewelry expert. **Shirley Olin** . . . One of the first of the Yellow class to get a sparkler. He's a fortunate fellow, Shirley. Your reputation as a hostess was made at the Lantern Night supper. **Betty Opsahl** . . . Friends, fun and efficiency are all a part of Betty's life. She's been an inspiration to the verdant frosh. **Marjorie Pessin** . . . She was only with us one semester, but we miss her since she's gone. **Carol Peterson** . . . As smooth on skis as she is with the knitting needle. Always seems to be having a good time. **Mary Louise Port** . . . Sweet of face and mind—Mary Lou has a knack for making loyal friends and for lending character to the jobs she does. **Louise Quast** . . . Although Lou's a loyal Downer girl now, her eyes still light up whenever Carroll College is mentioned.

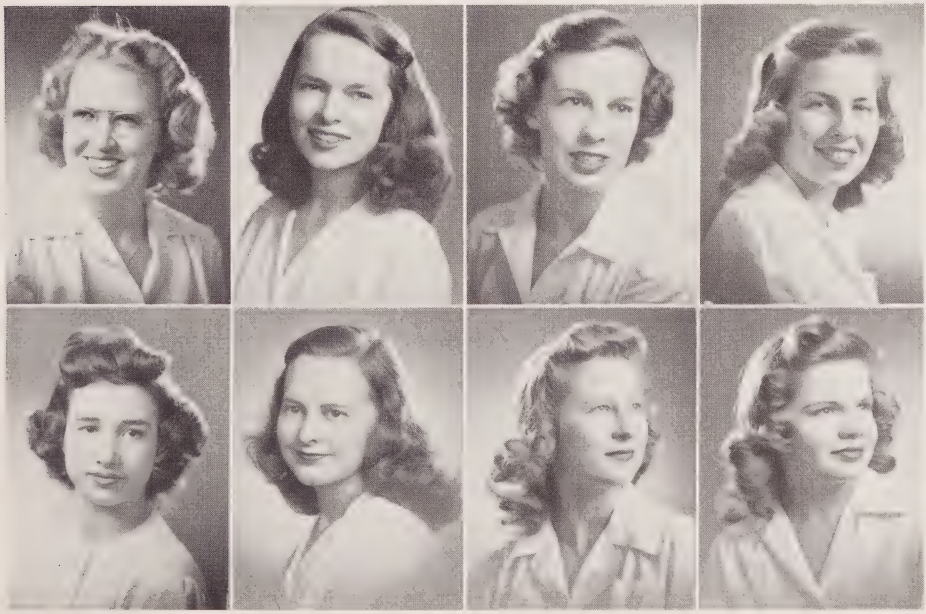

Elaine Radloff . . . Running on a ticket of smiles, friendliness and good sense in action; she is sure to win! **Lois Rajski** . . . Everyone's smiling but she's laughing out loud. A good cook who never eats lunch. The Rajski hospitality is traditional. **Marjorie Roche** . . . Without our Marjie, the weaving supplies would be in an awful mess. **Jean Sauer** . . . Jovial Jean has a fascination for bridge and psyche knots. She's a charming hostess at Sky Parlor parties. **Janet Schaefer** . . . Jan is an important player on the checkerboard of Downer life. Calmly and simply she does her share and more with an artistic touch. **Dolores Schalbe** . . . She used to be a "State" gal, but now she boasts of the Yellow. We're glad you came to join our class! **Grace Siu** . . . If you've seen her craft work, you know she does nothing short of perfection. **Jean Skornicka** . . . Knitting and bridge seem to be Jean's hobbies. She even looks good with her nose in a "Chem" book!

Juniors

Roberta Sleister . . . She made a beautiful "Cinderella" Queen, we all agree, and she's given of her talent in more than one Cabaret. **Margaret Ann Snowden** . . . "Peg" of whose heart? Hard to tell. Perhaps it belongs to her handsome father only. **Rosalie Sutherland** . . . A harmony of art and music is to be found in Rosalie. It'll be fun saying we knew her when! **Florence Swoboda** . . . She's our own "freckle-face", but she's not "rusty" when it comes to O.T. **Elizabeth Thurmon** . . . Our lovely Liz is a bundle of common sense tied with a ribbon of originality. Calm, collected, and quite Voguish. **Mary Ann Trethewey** . . . Behind that "schemin' look" lurks an impish "gamine," is our theory. "Treth" has shown her grace and ability in dancing, skiing and golfing. **Thelma Van Duzee** . . . What a wonderful O.T. Thelma will make—she never seems to run out of ideas. **Joanne Walz** . . . Have you ever seen such eyes? Brown velvet flecked with gold. Lovely!

Ruth Wiener . . . What lovely black hair—and a natural curl, to boot! **Corene Wilcox** . . . "Corky" makes a dull party lively with her superb piano playing. Just plain **fun** to have around! **Ann Wood** . . . Soph transfer from Simmons. Her clever quips keep Johnstonites laughing. **Gloria Zander** . . . A straight "A" kid with personality plus. She's new this year, and we all agree she "caught on" quick! **Violet Zane** . . . We're glad this Violet was transplanted from the Islands to the U.S.—Honolulu was the loser. **Harriet Zinneman** . . . "Hat" 's really a topper in our estimation. Downer and New York vie for her allegiance. How we admire her wardrobe—it's Fifth Avenue!

NOT PICTURED

Dreher, Barbara
Fossum, Donna
Kitchener, Dorothy
Meyer, Gretchen
Plank, Miriam
Tiegs, Dorothy Ann
Whittet, Mary Jane

Juniors

Sophomore: Jean Bosshard, treasurer; Jane Tremper, vice-president; Joan Atwell, president; Caryl Perschbacher, secretary.

Class Officers

Freshman: Jean Wung, secretary; Ann Heckert, vice-president; Patricia Boerner, president; Barbara Clemons, treasurer.

Sophomores

Third Row: Virginia Byrket, Elizabeth Black, Carol Christoffel, Martha Egan, Bobby Ann Armour, Donna Fossum, Gretchen Griswold, Joan Atwell.

Second Row: Marian Gums, Jean Bosshard, Nancy Baldwin, Mary Lou Baldwin, Ruth Franz, Shirley Glaubitz, Helen Daniels.

First Row: Gail Altman, Peggy Derse, Beverly Bates, George-Ann Donald, Joan Frost, Jeanne Carlsen, Charlotte Glass, Dorothy Brach.

It's not only the vividness of the purple class which makes it an outstanding group in our college, but their combination of enthusiasm, spirit, and determination is not easily surpassed.

While recalling their freshman "daze" and the traditional events at Downer, many a sophomore appears dewy-eyed and mellow. The immortal strains of "Sonny Boy", "Hey Ba-ba re-bop" and the "Characters Eight" will live forever in the hearts of the purple class, as will Senior Cabaret, Hat Hunt, and numerous other activities, both academic and non-academic.

On occasions when that heartless and domineering attitude was necessary, the '49-ers proved that they could not only take it, but could also make the frosh quiver.

An excerpt from the sophomore class song summarizes the spirit of the purple class—"Give a shout for the royal purple banner, Downer is the place for me!"

Sophomores

Third Row: Carol Hamann, June Kutil, Doris Hett, Patricia Holm, Janice Matthews, Ruth Johnson, Mae Hinkel.
Second Row: Joyce Lewis, Mary Jardine, Ardith Johnson, Loraine Isbrandt, Alice Hill, Marilyn Lepley.
First Row: Martha Hadley, Dorothy Hauck, Elaine Hirsch, June Marinelle, Dianne Henning, Myra Kingston.

Third Row: Joan Rajski, Lois Rieloff, Barbara Schuerch, Dorothy Schmitt, Joyce Raasch, Mildred Recht, Joan Schultz, Betty Podolske.
Second Row: Lenore Satt, Donna Muckerheide, Dolores Olson, Nancy Neuman, Betty Lou Moore, Blanche Schultz, Mary Schultz.
First Row: Barbara Murphy, Jean Olsen, Caryl Perschbacher, Grace Schafer, Carla Schuh, Shirley Morse, Marjorie Melster.

Sophomores

NOT PICTURED

Jean Hinz

Kikue Kikuchi

Gail Kuckuk

Suzanne Kurten

Beatrice Laev

Vivian Lahaie

Eleanor Vogt

Necia Patterson

Maryon White

Lois Wiker

Third Row: Joan Taxay, Gayle Teske, Barbara Strecker, Evelyn Wall, Gloria Underberg, Jane Tremper, Helen Stetler, Ellyn Wenger, Jane Van Houten.

Second Row: Vera Hickey, Esther Villand, Helen Sawyer, Jo Ann Wright, Eileen Weir, Betty Ren Wright, Jean Stotts, Carol Wolf.

First Row: Dona Timme, Jerline Walfoort, Joan Segelbaum, Joy Straiton, Beverly Stuart, Ellen Weiss, Dorothy Wullschleger, Marilyn Stafne.

Freshmen

Third Row: Pat Boerner, Elaine Berger, Joan Call, Ruth Anderegg, Shirley Ernisse, Marilyn Fiedler, Marjorie Evert, Margaret Angle, Barbara Clemons.

Second Row: Carol Ann Brand, Audrey Andrews, Dores Bernstein, Barbara Brellenthin, Nancy Dunton, Doris Cotter, Anne Dunst, Nancy Burlingame, Sallie Keen.

First Row: Eloise Anderson, Rachelle Diamondstein, Peggy Fehleisen, Margaret Earle, Beverly Frederick, Ann Heckert, Shirley Breslow.

As early as freshman days, the class of '50 realized the class spirit, the close friendship of their sister class, the proud traditions, and the prospective good times Milwaukee-Downer has to offer. The new class quickly adapted themselves, and took advantage of every opportunity to display their true red spirit. The early enthusiasm carried through the entire year. Each college event received a supporting hand from the freshmen.

It is not only their big sisters who swell with pride over their achievements, but now that this first college year of theirs is nearing the end, and initiation days are over, all classes gladly embrace the freshmen to Downer's fold.

Freshmen

Third Row: Grayce Forsberg, Marilyn Hockings, Joanne Hager, Mary Ellen Hess, Patricia Hamilton, Jean Lord, Janet Williams, Audrey Gieg, Delores Leonhardi, Marilyn Giese.

Second Row: Beverly Froemming, Dorothea Gruening, Joyce Fleischman, Hope Freeman, Patricia Dunham, Elaine Koch, Jean Jensen, Hilda Kuenzi, Dorothy Gorski, Mary Ann Gillespie.

First Row: Dorothy Ann Fleichli, Marion Houlihan, Geri Lindquist, Harriet Ler, Helene Hartman, Elizabeth Loveland, Janet Lavine, Caroline Gitto, Lisbeth Kieckhefer, Vivian Jones.

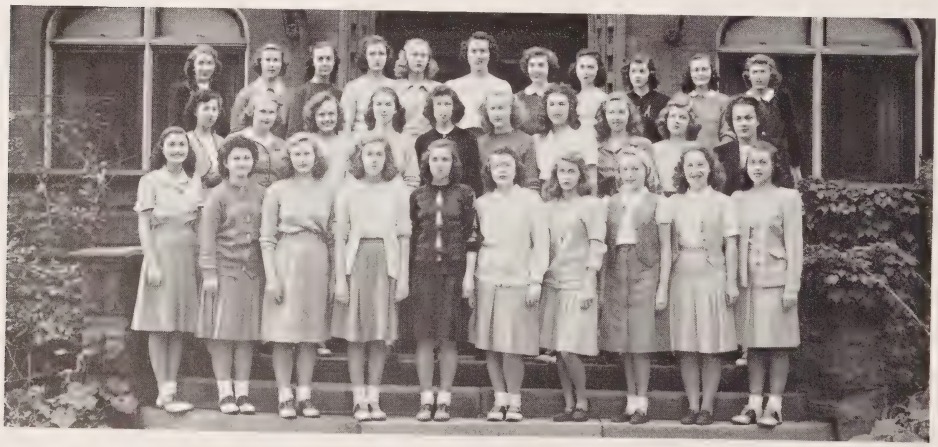

Third Row: Junice Michalski, Pat Potter, Ruth Wenger, Towner Wilcox, Glady Patterson, Magdalyn Prokopec, Gloria Liebner, Betty Paul, Marjorie Olson, Marilyn Rasmussen, Marjorie Wolf.

Second Row: Marlyce Rich, Joan Pribnow, Margaret McElvain, Vivian McLean, Lois Winn, Mona Weisberg, Charlotte Wangensteen, Wilma Martens, Patricia Pollock, Helen Mueller.

First Row: Louise Wiener, Barbara Rogoff, Delores Taylor, Doris Fischer, Marland Mack, Nancy Wolfley, Jean May, Marion Barnes, Betty Luecke, Carla Petitjean.

Freshmen

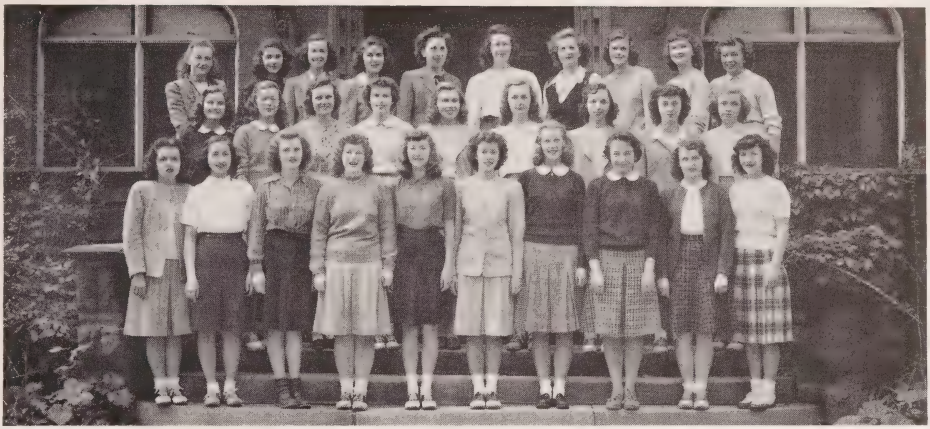

Third Row: Lois Smart, Evelyn Sherman, Jane Rumpf, Aureila Seyfert, Irene Fischer, Margaret Bidle, Lucille Rollman, Joan Spencer, Carol Schultz, Pauline Kwapil.

Second Row: Barbara Stolzoff, Elaine Schrank, Dorothy Rowe, Dorothy Thorn, Marilyn Dillon, Jean Peske, Carolyn Thorndike, Marion McQuillin, Rita Thoke.

First Row: Patricia Gaike, Blaise Gagliano, Betty Thoke, Jean Schaper, Phyllis Wagner, Lorraine Schwartzbeck, Arlyne Sandell, Mavis Roubal, Marilyn Vershure, Mary Wagner.

NOT PICTURED

Jane Barrett
Martha Baskin
Sally Brill
Rose DeMotto
Marjorie Diercks
Germaine Kryson
Doris Magnusen
Lucretia Miller
Mrs. Ana Tillman
Marion Wendland
Jean Wung
Lillian Yee

Miss Briggs' Anniversary

On May 7, 1946, trustees, faculty, and alumnae gathered for celebration of Miss Lucia Russell Briggs' silver anniversary as president of Milwaukee-Downer College. During the past twenty-five years, Miss Briggs has given generous and devoted service to the College and has imbued in countless students her own qualities of sincerity, honor, and integrity. We at "MDC" offer Miss Briggs our heartfelt congratulations and thanks for her inspiring leadership.

Centennial Celebration

Milwaukee-Downer College took an active part in the Milwaukee centennial celebration in November. A booth prepared by the art department and featuring a large mural was erected at the city auditorium. The mural showed an aerial view of the college, surrounded by symbols suggesting the liberal arts. Demonstrations of plastic work were given at the booth during the two-day period.

Alumnae of Milwaukee-Downer presented a clever one-act play as part of a civic pageant, "Pioneer Women of the Century." The play, "A College for Women—Hmf!," was written by Mrs. Gertrude B. Jupp and illustrated the obstacles to a college education which a young woman had to face in 1850.

Festivity

Features

Colors Day

The day was bright and clear as the four classes walked grandly from Albert Hall into the Horseshoe. The stately seniors in their caps and gowns led the way for the gay yellow, purple, and white of the underclassmen. After receiving their red banner from Luana Kamp, of the red class of '46, the new class of '50 broke through the solemnity of Colors Day with their high-spirited song which resounded throughout the campus. This new class felt themselves welcomed and received by the rest of the college, as the juniors, their "big sisters", bedecked each with a red ribbon. All voices rose on high in a tribute to this new class, as their banner was raised to the top of the flagpole where it remained for the rest of the day.

Founders' Day

For those men and women whose gifts built the foundations of Milwaukee-Downer, the thirty-second annual Founders' Day was observed. For the honored occasion Dr. Russell J. Clinchy spoke on "Education With a Central Meaning". After the program a tea was held in Holton Hall Parlor for the faculty and students.

Courtesy of Milwaukee Sentinel

Courtesy of Milwaukee Sentinel

Mixer

On Mixer night, the college became co-educational for a few hours. The gym, Holton dining room, and Greene lounge were at their festive best and so were the girls. The decorations, planned around a music motif, added a special dash to the affair. In fact, this year's Mixer showed particularly good planning along all lines. We may thank Elizabeth Thurmon and Beryl Webb for their graceful handling of this largest social event.

Mountebanks

Mountebanks have proved themselves "troupers" in the best sense of the word. This year has proved their abilities to be ever-increasing along a variety of lines. The plays given were of an interesting and successful type. There was a new zest added to publicity campaigns and clever finishing touches evident at each performance.

Courtesy of Milwaukee Sentinel

Milwaukee Journal Photo

Lantern Night

Let it snow, let it snow, let it snow . . . Downer's Christmas spirit cannot be thwarted. A good crowd always bundles up to brave the storm on Lantern Night, making the brisk air alive with music. Rafters of hospitals and homes for the aged and orphaned ring with the old carols. In groups of two and three, the lights of swaying lanterns trace the path of the singers from door to door. There is a thrill in performing the old tradition of Lantern Night, and in seeing its results in the happy faces of the listeners.

Christmas Carnival

Step right up—and join the carnival spirit—the Christmas spirit!

Christmas Carnival meant an afternoon of shopping and fun—visiting the side show and Sophomore Sallies, while munching taffy apples and pop corn. Merle Epstein and Nancy Bump combined efforts to make it a favorite event this year with a good cause in view. All profit went to charitable organizations as most of the "stock" was donated by Milwaukee stores.

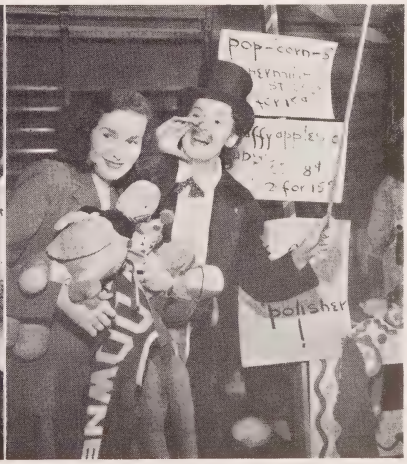

Courtesy of Milwaukee Sentinel

Golden Hour

The Court **Standing:** Janet Schaefer, Corene Wilcox, Elizabeth Thurmon, Mary Lou Port, Dolores Kirschner, Dorothy Chamberlain.
Seated: Carolyn Kuny, Merle Epstein.

The Committee **Standing:** Mona Dizon, Lois Rajski.
Seated: Carolyn Kuny, Joan Loeb, Elizabeth Levy, Anne Needham.

Golden Hour

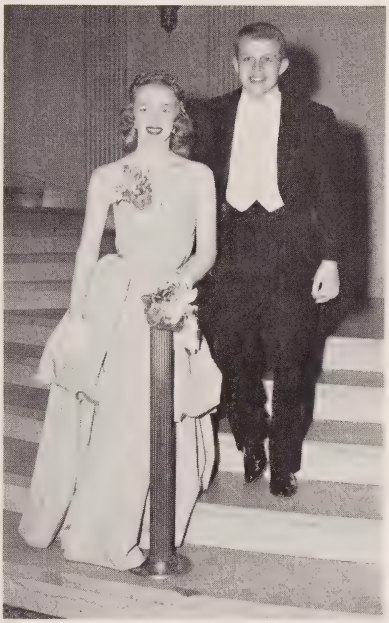

Queen Roberta Sleister
and Mr. Edward Wood

Chairman Diane Elsom
and Mr. Robert Burton, Jr.

When the hands of the gilded clock reached 10:30 p. m. on January 11, the golden pumpkin in the Crystal Ballroom opened and the then unknown queen and her court stepped forth. The climax to a wonderful evening came when junior prom chairman Diane Elsom announced that Roberta Sleister would reign over the prom as queen. After the regal crown had been placed on "Berta's" golden tresses by her escort, Ed Wood, the honored couple resumed their place among the throng of prom-goers.

Our hats are off to "Dee" Elsom and her committee for the arrangements and unusual decorations they prepared which made the Golden Hour Prom such a huge success.

Milwaukee Journal Photo

Hat Hunt!

1950

1949

Victory

Sports and Activities

Athletic Assoctatton

Third Row: Dorothy Chamberlain, Patricia Vogel, Phyllis Young, Anne Needham, Beryl Webb.
Second Row: Eileen Weir, Caryl Perschbacher, Janet Bee, Joanne Mahkorn, Betty Fass.
First Row: Patricia Schaper, Elizabeth Levy.

SPORTS MANAGERS

Archery—Phyllis Young
Basketball—Betty Fass
Biking—Martha Russell
Bowling—Anne Needham
Hiking—Janice Matthews
Hockey—Elizabeth Levy
Swimming—Dorothy Chamberlain
Riding—Beryl Webb
Rowing—Pat Vogel
Softball—Eileen Weir

It has been said that good sportsmanship is essential to a happy life. We at Downer believe that this is true. Each Downer girl has an opportunity to choose whichever sport she prefers. In fall there is archery, riding, rowing, and hiking. In winter, swimming, basketball, and bowling are the chief sports. Spring is truly a haven for sports enthusiasts, with golf, archery, tennis, softball, rowing, hiking, and riding.

The Athletic Association provides a sports calendar filled with exciting events. This year Downerites participated in the riding show, swimming meet, golf tournament, and our traditional regatta. The Athletic Association recognizes skill and good sportsmanship by awarding class numerals and letters. The Blue Blazer jacket goes to the outstanding senior athlete.

Officers for this year were Janet Bee, president; Pat Schaper, vice-president; Caryl Perschbacher, secretary; and Joanne Mahkorn, treasurer. Miss Heimbach and Miss Hamilton served as faculty advisors of the club.

Milwaukee Journal Photo

Archery

One of the best loved sports of both spring and fall is archery. As the archery season progresses, Downer "Robin Hoods" become more adept at hitting the bull's eye. Their skill is seen in the annual spring tournament. Those who made the college team are Bobby Ann Armour, Mary Jeanne Bacon, Carol Christoffel, Carol Hamann, Helen Harvey, Sally Jackson, Betty Jermain, and Amy Uchimoto.

Riding

Joy Farm affords thrills to enthusiastic Downer riders. Winding trails, streams, wooded areas, and expansive fields add to riding enjoyment.

At the end of each season a supper ride is planned in conjunction with the competitive horse show. The highest award, the riding plaque, was awarded to Towner Wilcox. The all-college team was composed of Beryl Webb, Patricia Pollock, Margaret Ann Snowden, Towner Wilcox, and Margery Cobb.

Hockey

With autumn comes hockey and many an afternoon of fun on the Downer hockey field. This year, the yellow class was undefeated hockey champion. The all-star blue team tied the white team in an exciting game. The all-college hockey team included Jean Schaper, Beverly Bates, Eileen Weir, Charlotte Glass, Elizabeth Levy, Betty Fass, Norma Berg, Joanne Mahkorn, Shirley Olin, Bernice Larson, and Janet Bee.

Tennis

Another favorite spring sport is tennis. Downerites practice serves and strokes for many hours until they are ready to play on the courts. Here is Betty Fass, one of Wisconsin's tennis champions, during an exciting tournament game.

Milwaukee Journal Photo

Golf

Each spring Milwaukee fairways are taken over by enthusiastic Downer golfers trying to improve their last summer's scores. The girls practice their strokes on the athletic field until they are ready to play on the beautiful green carpeted course of Lake Park or Lincoln Park. The season is terminated by an annual tournament. Nancy Gruenhagen and Anne Needham were elected to the college golf team.

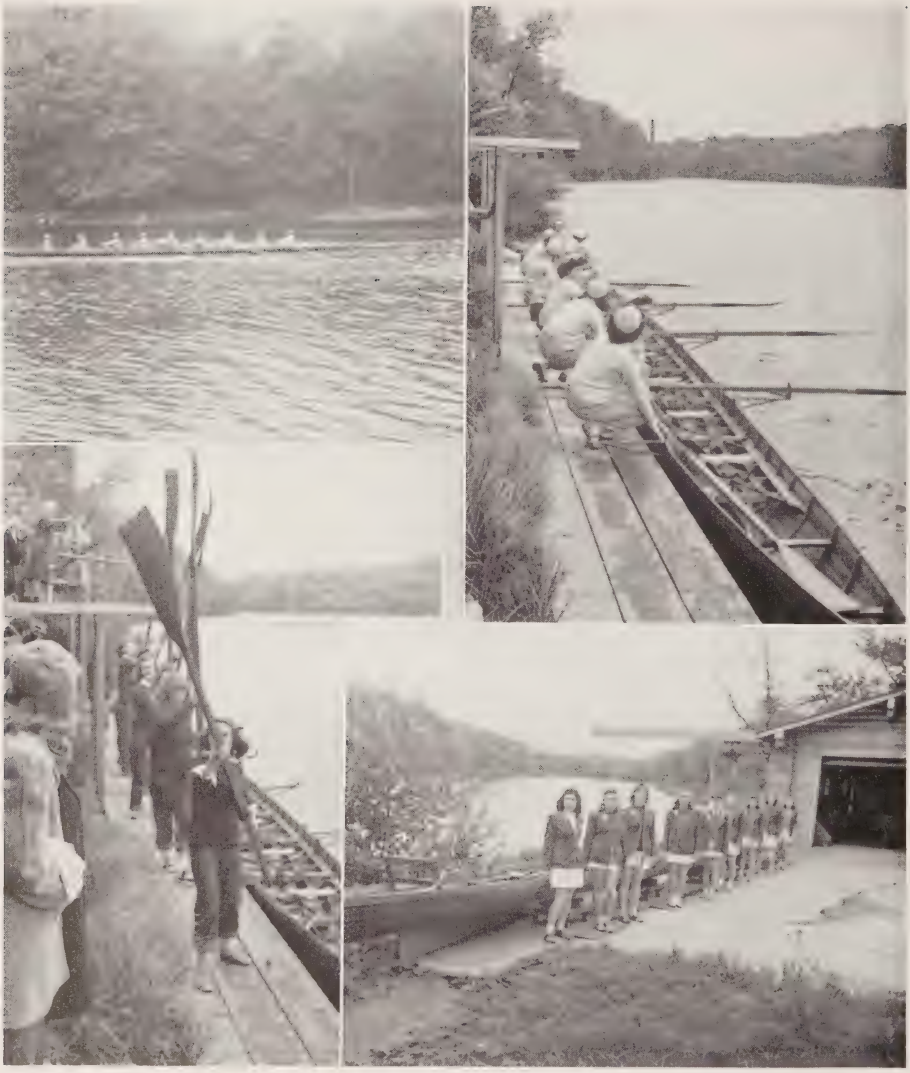

Regatta

With spring comes Regatta at Milwaukee-Downer. The river bank is a beautiful panorama of colors—green, yellow, purple, and red—each cheering for the crew that wears its hue.

Last year, the juniors were the victors; Ann Hathaway was the winning coxswain. Ellen Zeiper, Joan Kickbusch, Pat Vogel, Sally Roney, Pat Schaper, Corinne Gilbert, Helen Gedney, and Gerry Skinner won positions on the all-college crew.

College Government Association

Second Row: Louise Wesle, Pat Boerner, Marcia Ruhloff, Sally Roney.
First Row: Pat Vogel, Phyllis Weikart, Connie Van Ert, Sally Jackson, Nancy Schmitt.
Not Pictured: Marilyn Davidson, Elizabeth Thurmon, Joan Atwell, Janet Wilson.

Downer students learn about the workings of democracy through the College Government Association. This association of students is the law-making body of the school and, by permitting the girls to air their views, has been instrumental in bringing about beneficial changes.

An executive council, consisting of class presidents, heads of committees, heads of halls, president of the City Students' Organization and the elected officers of C.G.A., functions as a committee to work on various proposed projects.

CONNIE VAN ERT, PRESIDENT OF C.G.A.

The more radical issues are discussed by a faculty-student council before being brought before the school. The inspiring Nativity puppet play which highlighted Christmas festivities this year was brought to Downer chiefly through the efforts of this council.

Smoking rules, dress rules, freshman razzing, loans to social committee to help finance dances, and the sponsorship of school and class activities, all come under the jurisdiction of C.G.A.!

This governing body is a live functioning group and by watching it in action on campus, Downer College students come to realize the true meaning and application of democracy, which in itself, is one of the most important parts of a college education.

Third Row: Ruth Mehring, Shirley Glaubitz, Betty Fass, Marian Christenson.
Second Row: Caryl Perschbacher, Anne Dunst, Louise Wesle, Jean Christensen, Sally Gruetzmacher.
First Row: Shirley Olin, Shirley Hart.

City Students' Organization

House Board

Mary Ritchie, Mabel Wong, Marjorie Wiles, Pat Vogel, Sally Jackson, Connie Van Ert, Nancy Schmitt, Marcia Ruhloff, Dorothy Chamberlain, Betty Panella.

Standing: Mary Lou Baldwin.
Second Row: Mary Minton, Estelle Hausmann, Dorothy Chamberlain, Nancy Baldwin.
First Row: Mary Jardine, Charlotte Glass.
Not Pictured: Mona Dizon.

Junior Board

Hat Committee

Third Row: Mary Lou Port, Miriam Abbott, Mary Minton, Betty Fass, Dolores Kirschner.
Second Row: Corene Wilcox, Betty Opsahl, Dorothy Chamberlain, Mary Ann Trethewey.
First Row: Joan Loeb, Janet Schaefer, Shirley Hart, Merle Epstein.
Not Pictured: Carolyn Kuny, Elizabeth Thurmon, Diane Elsom.

EDITOR, JOAN KROENING

BUSINESS MANAGER, MIRIAM ABBOTT

Cumtux

The three "r's" for the **Cumtux** staff have been 'ritin', 'rithmetic and racing deadlines. Don't think it has been hectic though. We had a grand time juggling copy, pictures, and ideas into what we hope is a yearbook of which you can be proud.

Joan's literary leadership and "M.E.'s" financial wizardry were more than an asset—they were an integral part of the planning and work which brought forth the **Cumtux**. We can honestly say we are proud to present you with these pages.

CUMTUX STAFF

Editor-in-Chief: Joan Kroening
Business Manager: Miriam Abbott
Photography Editor: Nancy Bump; Assistants: Martha Hadley and Dolores Kirschner
Co-Editors in Art: Mona Dizon and Anne Needham; Assistant: Marion Barnes
Co-Editors in Copy: Mary Lou Port and Elaine Radloff
Feature Editor and Creative Writing: Roberta Sleister; Assistant: Jean Olsen
Class Editor: Mary Ann Trethewey; Assistant: Marthe Egan
Sports Editor: Merle Epstein
Clubs Editor: Betsy Grausnick; Assistant: Constance Keyes
Typist: Doris Meyer
Creative Writing: Betty Ren Wright
Business Staff: Mary Minton, Gayle Teske, Jean Bosshard, Carolyn Kuny

Third Row: Martha Hadley, Mary Lou Port, Betty Ren Wright, Jean Bosshard, Gayle Teske, Mary Minton, Mona Dizon, Doris Meyer, Betsy Grausnick.
Second Row: Merle Epstein, Nancy Bump, Joan Kroening, Miriam Abbott, Anne Needham.
First Row: Jean Olsen, Marion Barnes, Elaine Radloff, Mary Ann Trethewey, Marthe Egan.

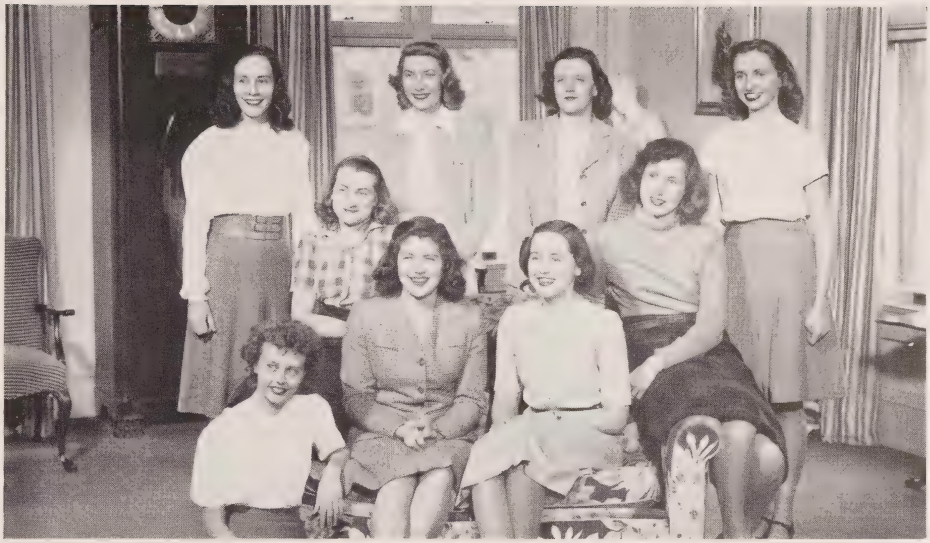

Third Row: Estelle Hausmann, Janet Schaefer, Jean Christensen, Betty Ren Wright.
Second Row: Elaine Radloff, Marilyn Stafne, Betty Fass, Connie Van Ert.
First Row: Shirley Hart.

Kodak

As in the previous fifty years of its existence, the Kodak this year had its lens focused on the best literary attempts of student writers. Four times during the school year, staff members gathered in the Kimberly office to select, edit, and proof read the contributions of fellow Kodak workers, interested class mates, and students in composition classes.

In addition to presenting the purely literary efforts of its contributors, Kodak has aimed at awakening an increased interest in world affairs among Downer students by presenting editorials and articles on significant world events.

Working with the staff this year were Miss Mary Louise Cameron and Miss Harriet Sweetland, faculty advisors, whose suggestions and help straightened out many of the publication problems facing the staff. Estelle Hausmann and Jane Rumpf handled the art work while Rosemary Froemming, business manager, was assisted by Jean Sauer.

KODAK STAFF

Editor-in-chief: Betty Fass
Business Manager: Rosemary Froemming
Advertising Assistant: Jean Sauer
Jean Christensen, Betty Domrose, Shirley Hart, Ruth Hallett, Estelle Hausmann, Necia Patterson, Elaine Radloff, Marilyn Stafne. Connie Van Ert, Betty Ren Wright.

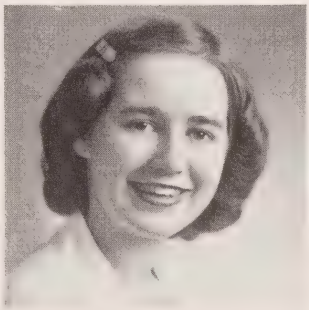

EDITOR, BETTY FASS

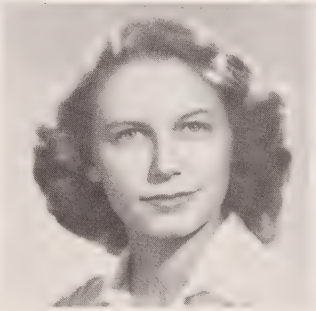

BUSINESS MANAGER,
ROSEMARY FROEMMING

CO-EDITOR, DELORES FROEMMING

CO-EDITOR, CHARLOTTE GLASS

Snapshot

Under the guidance of Delores Froemming and Charlotte Glass, "Snapshot" has completed its fourth year as Downer's weekly news sheet. With the aid of an efficient staff and the contributions of other interested journalists, "Snapshot" has again fulfilled its purpose of publicizing important campus events to the students and faculty and providing entertaining reading through its features. Mrs. Russell Jupp, faculty sponsor, offered instructive and sympathetic advice whenever it was needed.

Helen Stetler and Jean Olsen were chiefly responsible for the feature material printed, while Marion Barnes and Elizabeth Loveland shared laurels in regard to the verse. The original cartoons of Estelle Hausmann again played an important part in the paper's make-up. The great variety of news stories and the "Under the Clock" incidents were submitted by the other members of the staff.

SNAPSHOT STAFF

Co-Editor — Delores Froemming
Co-Editor — Charlotte Glass

Liz Loveland—poetry
Jean Olsen—feature writer
Toni Hausmann—artist
Barbara Stolzoff—mailing

REPORTERS

Jane Rumpf • Helen Stetler • Marion Barnes • Jeanne Rieloff

Third Row: Jeanne Rieloff, Liz Loveland, Helen Stetler, Jean Olsen.
Second Row: Marion Barnes, Charlotte Glass, Delores Froemming.
First Row: Jane Rumpf, Estelle Hausmann.

Left to Right: Marilyn Davidson, Mary Lou Baldwin, Miriam Abbott, Nancy Baldwin, Beryl Webb.

Social Committee

Town and College

Standing: Charlotte Aspuria, Jean Wung, Doris Fischer, Joyce Fleischman, Dolores Leonardi, Barbara Schuerch, Lucile Rollmann, Doris Magnussen, Lillian Yee, Janet Huber, Charlotte Leland.
Seated: Pat Hamilton, Elaine Radloff, Irene Fischer, Marjorie Roche.

Mountebanks

Third Row: Barbara Murphy, Hope Freeman, Joan Segelbaum, Wini Watson, Mary Lou Baldwin, Nancy Baldwin, Dorothy Chamberlain, Louise Wiener, Martha Hadley, Shirley Breslow.
Second Row: Mary Jeanne Bacon, Janet Bee, Helen Harvey, Merle Epstein, Dorothy Ann Tiegs, Beryl Webb.
First Row: Betsy Grausnick, Marcia Ruhloff, Marthe Egan, Caroline Miller, Janet Lavine.

"The drama's laws the drama's patrons give,
For we that live to please, must please to live."

Dr. Johnson well expresses the sentiment of every Mountebank in this couplet. Under the inspiring leadership of Miss Ruth Reber and Miss Gloria Cerrato, whom we are happy to welcome to the Department of Speech and Drama this year, the club has worked with zest and vigor.

The apprentice players demonstrated their initiative by entertaining the group with a sparkling variety show. They have also learned the "ins and outs" associated with successful production.

The enthusiastic Mountebanks under the stimulating guidance of Miss Cerrato have spent many enjoyable hours working behind the scenes, as well as playing before the footlights, and have reason to be pleased with numerous accomplishments: a well-equipped scene shop, an improved costume room, green room, make-up studio, and new ticket office.

Mountebanks

Third Row: Peggy Fehleisen, Janet Huber, Dolores Kirschner, Anne Needham, Mona Dizon, Barbara Schuerch, Jean Stotts, Elaine Berger, Mona Weisberg, Shirley Morse, Jean Olsen.
Second Row: Betty Paul, Pauline Kwapil, Margaret Anne Snowden, Rachelle Diamondstein, Marion Barnes, Dianne Henning.
First Row: Jerline Walfoort, Shirley Hart, Eloise Anderson, Aurelia Seyfert, Geri Lindquist, Betty Knuesel.

Season tickets have afforded the student body an excellent opportunity to see three outstanding and unusual productions: a group of three one-act plays; **The Contrast**, an early American revival; and the classic **Antigone.**

The lecture-recitals under the capable direction of Miss Reber this year also provided fascinating and stimulating entertainment. Memorable were Janet Wilson's interpretation of Wilder's **Skin of Our Teeth;** Merle Epstein's presentation of **Life With Father**, and Nancy Schmitt's artistic rendering of **Pygmalion.**

Officers this year were Janet Wilson, president; Merle Epstein, secretary; and Helen Harvey, treasurer.

Third Row: Hope Freeman, Vivian McLean, Jean Stotts, Aurelia Seyfert, Jean Snyder, Alice Hill, Janet Lavine.
Second Row: Mary Lou Baldwin, Ellyn Wenger, Audrey Gilg, Helen Stetler, Ruth Wenger, Doris Meyer, Mona Weisberg.
First Row: Geri Lindquist, Betty Luecke, Elizabeth Loveland, Margery Cobb, Jean Wung.

Glee Club

Ensemble

Left to Right: Charlotte Wangensteen, Betty Domrose, Margaret Kimball, Ruth Vogel, Delores Taylor, Dorothy Rowe, Ruth Wiener, Mildred Recht.

Third Row: Barbara Strecker, Jean Snyder, Delores Taylor, Joyce Raasch, Aurelia Seyfert, Dorothy Rowe, Doris Meyer.
Second Row: Shirley Hart, Elizabeth Loveland, Gladys Guenther, Ellen Weiss.
First Row: Charlotte Leland, Merle Epstein, Mary Lou Baldwin.

Aeolian Club

Religious Council

Left to Right: Joy Straiton, Delores Froemming, Marcia Ruhloff, Shirley Hart, Mary Schultz, Mary Lou Nicoll.
Not Pictured: Connie Van Ert, Marthe Egan, Hope Freeman, Elaine Radloff, Lenore Satt.

Third Row: Betty Kline, Donna Fossum, Carol Peterson, Joan Walz, Irene Fischer, Jane Tremper, Eileen Weir, Joy Straiton.
Second Row: Wilma Franz, Betty Kalbus, Dolores Schalbe, Alice Dunn, Ruth Mehring, Marilyn Hockings, Lorraine Schwartzbeck, Mary Schultz.
First Row: Mary Groves, Betty Jermaine, Sally Roney, Lorraine Isbrandt, Margery Cobb.

Occupational Therapy Club

"O.T." this year really meant "over time" because the club instituted a Craft Seminar, wherein the undergraduates in "O.T." gained teaching experience, and the other students learned new ways to use their hands. The products of their labors were used as Christmas gifts.

Dr. Studley, director of the Shorewood Hospital and Sanitorium, again honored the club with an address. At another meeting the members were shown movies of occupational therapists at work.

This year's officers included Jean Ebling, president; Amy Uchimoto, vice-president; Phyllis Young, secretary; Betty Jermain, treasurer; and Ruth Mehring, publicity manager.

Third Row: Janet Huber, Wini Watson, Janet Bee, Barbara Schuerch, Beryl Webb, Dorothy Chamberlain, Florence Arakawa, Peggy Derse.
Second Row: Marjorie Roche, Helen Harvey, Joan Downey, Phyllis Young, Bobby Ann Armour, Charlotte Aspuria, Ruth Wiener, Ruth Vogel.
First Row: Amy Uchimoto, Martha Russell, Caroline Miller, Thelma Van Duzee.

Studio Club

Occupational Therapy Club

Third Row: Jane Rumpf, Marthe Egan, Mona Dizon, Elizabeth Black, Barbara Chance, Glady Lou Patterson, Elizabeth Jacobson.
Second Row: Estelle Hausmann, Suzanne Fischer, Joyce Reed, Anne Needham.
First Row: Pat Dunham, Dorothy Hauck, Janet Schaefer, Shirley Morse.

Third Row: Pat Schaper, Doris Neuswirth, Vivian McLean, Joan Call, Suzanne Fisher, Charlotte Wangensteen, Jean Christensen, Dorothy Tiegs, Marilyn Raithel, Lois Rajski, Lois Winn, Anne Dunst, Betty Opsahl, Joyce Fleischmann, Corene Wilcox.
Second Row: Shirley Glaubitz, Mary Lou Port, Betty Knuesel, Marjorie Wiles, Marion Christenson, Pat Hamilton.
First Row: June Kutil, Dorothy Gruening, Carol Ann Brand, Marilyn Vershure, Eloise Anderson, Phyllis Wagner, Doris Magnussen.

Home Economics Club

Le Cercle Francais

Second Row: Joan Kroening, Doris Meyer, Barbara Strecker.
First Row: Roxybelle Brown, Phyllis Weikart, Shirley Hart, Ruth Mehring, Nancy Bump, Jane Van Houten.

Second Row: Jerline Walfoort, Anne Dunst, Joan Kroening, Marilyn Davidson, Barbara Strecker, Jane Tremper, Helen Stetler, Alice Hill, Peggy Derse, Mary Lou Nicoll.
First Row: Helen Daniels, Lorraine Isbrandt, Merle Epstein, Jean Christenson, Phyllis Weikart, Nancy Bump, Shirley Hart, Rita Persenico.

El Club Espanol

Marie Wollpert Verein

Second Row: Dorothy Wullschleger, Beverly Bates, Ruth Johnson, Doris Fischer, Betty Ren Wright, Charlotte Wangensteen, Lorraine Schwartzbeck.
First Row: Phyllis Weikart, Connie Van Ert, Janet Schaefer, Louise Wesle, Chris Peters, Rita Persenico, Elizabeth Jacobson, Doris Meyer.

Third Row: Harriet Zinneman, Lillian Yee, Hope Freeman, Audrey Gilg, Janet Bee, Sally Roney, Marjorie Wiles, Barbara Strecker, Ruth Vogel, Beryl Webb, Betty Ren Wright, Ruth Wiener, Charlotte Leland, Dolores Kirschner, Joan Segelbaum.
Second Row: Jean Stotts, Marjorie Roche, Helen Daniels, Barbara Schuerch, Amy Uchimoto, Elaine Radloff, Betsy Grausnick, Charlotte Aspuria, Marilyn Stafne, Mary Lou Baldwin, Marcia Ruhloff, Wini Watson.
First Row: Shirley Breslow, Janet Huber, Phyllis Weikart, Shirley Hart, Jean Wung, Doris Fischer, Violet Zane, Mary Groves, Caroline Miller, Jean Olsen.

International Relations Club

Mathematics Club

Left to Right: Marilyn Stafne, Ruth Johnson, Joanne Mahkorn, Betsy Grausnick, Betty Fass, Charlotte Leland.

Phi Beta Kappa

BETTY DOMROSE

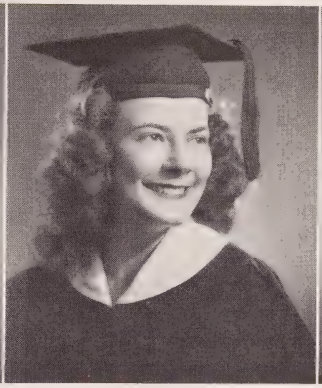

RITA PERSENICO

MARY RITCHIE

CONNIE VAN ERT

PHYLLIS WEIKART

Five seniors were awarded the honor of Phi Beta Kappa membership this year. Betty Domrose, Rita Persenico, Mary Ritchie, Connie Van Ert, and Phyllis Weikart were chosen in the seventh annual election of the Delta Chapter of Wisconsin.

In addition to maintaining high scholastic averages all the girls found time for many extra-curricular activities. Betty, an English-German major, was editor of the "Kodak" in her junior year and has taken an active part in the orchestra, glee club, "Snapshot," and German Club. Rita, who has majored in languages, has been president of the orchestra and a member of Mountebanks, German Club, and Spanish Club. Botany is the major field chosen by Mary, who has been active in French Club and an officer of McLaren Hall. Connie, a psychology-social science major, has held the presidency of the College Government Association during her senior year and was editor of the **Cumtux** as a junior. She has also participated in the activities of the Spanish Club, German Club, and Religious Council, and has been active on the staff of the "Kodak". Phyllis, majoring in modern languages, has taken part in the activities of the German Club, Spanish Club, French Club, and International Relations Club, and has been a member of the Executive Council during her senior year.

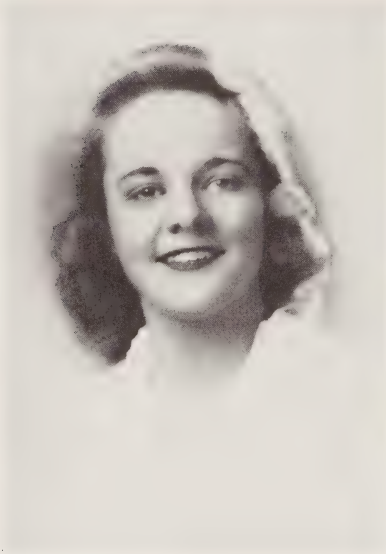

Blue Blazer Girl
JANET BEE

All-'Round Girl
PATRICIA SCHAPER

Senior Prom Queen
SALLY GRUETZMACHER

Today

Here where the stubborn vines climb high
About the walls, where each new day
Draws its deep shadows on the dial,
Where silent towers streak the sky,
Here dignity and wisdom stay
And speak their eloquent denial
Of formless fears. These are the days
When terror lies upon the earth,
The numbing tragedy of war,
When we must search the untried ways
To give the world its second birth,
More pure, more fearless than before.
The past repeats its warning to us now,
A somber voice, beneath the hawthorn's bough.

Betty Ren Wright '49

Senior Activities

Harriet Adashek—O.T. Club 1; Studio Club 4.

Mary Jeanne Bacon—O.T. Club 3; C.S.O. 3; Class Basketball Team 3; Mountebanks 4; Archery Tournament.

Janet Bee—O.T. Club 1, 2, 3, 4; A.A. Board 1, 2, 3, 4 (president); Last Hunter; "Snapshot" Business Manager 3; Christmas Play 2; Sophomore Play 2; Sophomore Sallies; Prom Publicity Committee; Junior Class President; Senior Cabaret 2, 3, 4; May Play 2; Mountebanks 4; College Crew 2, 3; College Hockey 3, 4; Faculty—Student Council 3.

Betty Bleyer—Last Hunter; Glee Club 1; Christmas Play 1; German Club 2; May Play 2; Class Archery Team 2; Class Hiking 1.

Jean Christensen—"Kodak" Staff 1, 2, 3, 4; Mountebanks 1; Spanish Club 1, 2, 3, 4; Last Hunter; C.S.O. Secretary 4; Home Economics Club 4; May Day Committee 2; German Club 3; **Cumtux** 3.

Marian Christenson—Home Economics Club 2, 3, 4; Music Club 2; May Play 2; Missionary Fair 3, 4; Class Riding Team 2, 3; C.S.O. Board 4; A.A. 4.

Mary Louise Cutler—Mountebanks 1; Senior Cabaret 3.

Marilyn Davidson—"Kodak" 1; Executive Council 2; Sophomore Sallies; French Club 2; Last Hunter; Social Committee 3, 4 (chairman); A.A. 1, 2, 3, 4; Mountebanks 1; Spanish Club 3, 4; Senior Cabaret 2, 4; May Play 2; **Cumtux** 3; Junior Board; "Snapshot" 3, 4; Prom Court of Honor 3; Co-Chairman of Mixer 3.

Betty Domrose—Orchestra 1, 2, 3, 4; Glee Club 1, 2; C.S.O. Board 1; German Club 1, 2, 4; "Kodak" Staff 1, 2, 3, 4; (Ed. 2, 3); "Snapshot" 1, 2; May Play 2; Christmas Play 1, 2.

Joan Downey—O.T. Club 3, 4; C.S.O. 3; Smoker Committee 4; A.A. 3; College Hockey 4; Class Baseball 3; College Basketball 3.

Jean Ebling—O.T. Club 1, 2, 3, 4 (president); C.S.O. 1, 2, 3, 4 (treasurer); Last Hunter; "Kodak" 1; Sophomore Sallies; Christmas Play 2; Cafeteria Chairman 4; May Play 2; **Cumtux** 3.

Elizabeth Eck—Home Economics Club 3, 4.

Suzanne Ehrman—A.A. Riding Chairman 1, 2, 3; College Riding Team 1, 2, 3; Riding Plaque 2, 3.

Marjorie Fischer—Mountebanks 1; A.A. 1; French Club 2; Glee Club 2, 3; German Club 4; Music Club 2, 3; Senior Cabaret 2; Christmas Play 2; May Play 2; Spring Festival 2; Last Hunter.

Lois Franklin (Mrs. Sherman Stern) Last Hunter; O.T. Club 1, 2, 3, 4; A.A. 1, 2, 3, 4; May Play 2; Choral Reading 1.

Wilma Franz—O.T. Club 1, 2, 3, 4; Orchestra 1, 3; Christmas Play 2; German Club 2; May Play 2; Last Hunter.

Rosemary Froemming—A.A. 1, 3; May Play 2; Last Hunter; O.T. Club 2, 3, 4; "Kodak" 3 (Advertising manager); 4 (Business manager).

Lotte Garber—"Snapshot" 1, 2; May Play 2; German Club 1, 2, 3; Mathematics Club 1, 2, 3, 4 (president, 3, 4) Used Book Exchange 2, 3.

Barbara Gorman—Last Hunter, Class Archery Team 1; Class Golf Team 1, 2; Class Crew 3; Class Bowling 3; May Play 2; Senior Cabaret 1, 3; Sophomore Sallies; A.A. 1.

Mary Groves—O.T. Club 2, 3, 4; German Club 2; May Play 2; Faculty Follies Committee 3; International Relations Club 4; "Snapshot" 3; Missionary Fair 3; A.A. 3.

Sally Gruetzmacher—O.T. Club 3; A.A. 3; C.S.O. Committee 3; Class and College Basketball 3; Studio Club 4; Senior Prom Queen.

Joanne Hamburg—A.A. 2; O.T. Club 2; Choral Speaking 2; Last Hunter; **Cumtux** 3; Vice Chairman, Junior Board; Co-Chairman, Mixer 3; Prom Court 3.

Margaret Harris—Christmas Play 1; French Club 1, 2; May Play 2; Glee Club 1; Senior Cabaret 2, 3, 4; Missionary Fair 4.

Helen Harvey—O. T. Club 1, 2; Mountebanks 1, (treasurer) 2; College Archery Team 1; Bulletin Editor 2.

Ann Hathaway—Mixer Committee 2; War Bond Drive 2.

Estelle Hausmann—"Kodak" 2, 3, 4; Mountebanks 1, 3; **Cumtux** (art editor) 3; "Snapshot" 1, 2, 3, 4; Senior Cabaret 1, 2, 3, 4; Studio Club

2, 3, 4; Hat Committee 2, 3, 4; Missionary Fair 2, 3; A.A. Swimming Manager 3; Smoker Committee 3; Last Hunter.

Barbara Houghton—Studio Club 2, 3, 4; A.A. 2, 3; Houseboard 3; Senior Cabaret 2, 3; May Play 2; Johnston Hall Officer 3.

Tomiko Inouye—O.T. Club 2, 3, 4; Spanish Club 2.

Sally Jackson—Last Hunter; Mountebanks 1; Glee Club 1, 2, 3; Spanish Club 2, 3; May Play Committee; German Club 3, 4; **Cumtux** 3; Missionary Fair 3; Faculty Follies Committee 3; House Board 2, 4; Executive Council 4; Holton Hall Officer (treasurer); Faculty-Student Council 4; Senior Cabaret 3.

Elizabeth Jacobson—Glee Club 1, 2, 3; O.T. Club 1, 2; Studio Club 2, 3, 4; "Kodak" 2; Christmas Play 1, 2; Mountebanks 1; Last Hunter; C.S.O. Council 1, 3; German Club 3, 4.

Elizabeth Jermain—May Play 2; O.T. Club 2, 3; A.A. 3, 4; Class and College Archery 2, 3; Chairman, Lantern Night 4; Class Secretary 4; O.T. Club (treasurer).

Betty Kalbus—O.T. Club 3, 4.

Martha Kitaoka—O.T. Club 2, 3, 4.

Bettie Kline—International Relations Club 4; Town and College Club 4.

Joyce Koellner—O.T. Club 1, 2, 3, 4; Mountebanks 1; German Club 1, 2; A.A. 1, 2, 3, 4; Christmas Play 1; May Play 2; Last Hunter; Senior Cabaret 1; College Hockey Team 2; German Christmas Play 1, 2; Glee Club 1.

Sally Lange—May Play 2; Senior Cabaret 1, 2, 4; Sophomore Sallies; Class Basketball Team 3; Razzing Chairman; College Swimming Team 1, 2; College Golf Team 1, 2; Last Hunter.

Mary McKillip—O.T. Club 2, 3, 4; C.S.O. 2, 3, 4; May Play 2.

Lillian Mielke—

Caroline Miller—Mountebanks 1, 2, 3, 4; O.T. Club 1, 2, 3, 4; Last Hunter; International Relations Club 4; Christmas Play 1, 2; Choral Reading 2, 3; May Play.

Doris Neuswirth—Home Economics Club 1, 2, 4; Christmas Play 2; May Play 2; A.A. 4; Missionary Fair 3, 4; C.S.O. Cafeteria; Class Hockey 1.

Betty Panella—Mountebanks 1; A.A. Board 3; Aeolian Club 2, 3, 4; May Play 2; Glee Club 3; Spanish Club 2, 3, 4; Senior Cabaret 3; House Board 4.

Pauline Pautsch—Transfer from University of Wisconsin.

Rita Persenico—Orchestra (president) 2; Mountebanks 1; A.A. 1; May Play 2; German Club 3, 4; Spanish Club 4.

Christiana Peters—German Club 1, 2, 3, 4; C.S.O. Council 1, 2; A.A. 1, 2, 3; May Play 2; College Swimming Team 1, 2, 3; Last Hunter.

Mary Ann Pfeifer—O.T. Club 2, 3, 4; A.A. Board College Hockey 2, 3; Senior Cabaret 2; College Riding Team 2; Missionary Fair 3; Christmas Play 2; W.S.S.F. 4; "Snapshot" (co-editor).

Carol Plouff—Studio Club 1, 2, 3, 4; O.T. Club 1; May Play 2; Riding Team 1, 2, 3; Mountebanks 2, 3; Aeolian Club 3; German Club 1, 2.

Marilyn Raithel—Missionary Fair 1, 4; Social Committee 2; Last Hunter; Mountebanks 1; Home Economics Club 4; Sophomore Sallies; College Softball Team 2.

Martha Rankin—Mathematics Club 1, 2; A.A. 1, 2, 3; "Kodak" 1, 2; "Snapshot" (co-editor) 1; French Club 1, 2; Mountebanks 2, 3; Biking Manager 2; Christmas Play 2; Orchestra 4; International Relations Club 4.

Joyce Reed—Studio Club 3; May Play 2; A.A. 2, 3; C.S.O. Social Committee 4.

Mary Ritchie—French Club 1, 2; Christmas Play 2; May Play 2; Officer of McLaren 4.

Betty Robertson—A.A. 1, 2, 3, 4; O.T. Club 1; Mountebanks 1, 2, 3, 4; Last Hunter; Cabaret 2.

Ruth Rockstein—A.A. 2, 3; O.T. Club 2, 3, 4; Spanish Club 2; May Play 2; C.S.O. 2, 3, 4.

Janet Rodgers—A.A. 1, 2; Last Hunter; Class Bowling Team 3; Senior Cabaret 4; May Play 2.

Sally Roney—O.T. Club 1, 2, 3, 4; Mountebanks 1, 2, 3; Glee Club 1; Christmas Play 1; **Cumtux** Staff 3; Aeolian Club 3; "Snapshot" Staff 3; A.A. 3, 4; French Club 1, 2, 3; May Play 2; Class Crew 2; Junior Board 3; Last Hunter; Class Treasurer 3; Class President 4.

Marcia Ruhloff—German Club 1, 2; Mountebanks 1, 2, 3, 4; Christmas Play 1, 2; Last Hunter, Class Crew 3; Religious Council 2, 3, 4; Class Treasurer 4; House Board (secretary) 4; Executive Council 4; Johnston Hall Chairman 4; International Relations Club 4; Residence Committee 4.

Martha Russell—O.T. Club 1, 2, 3, 4; French Club 1, 2; A.A. 3, 4; May Play 2; Biking Chairman 4; Social Welfare Committee 4.

Patricia Schaper—Last Hunter; Senior Cabaret 2, 3, 4; Prom Court 3; Home Economics Club 1, 2, 3, 4; Junior Board (chairman) 3; A.A. 1, 2, 3, 4; Christmas Play 2; May Play 2; Faculty-Student Council 3; **Cumtux** Staff 3; Class Crew 1, 2, 3; Class Basketball 3; Class Hockey 3; College Crew 3.

Nancy Schmitt—Mountebanks 1, 2, 3, 4; Student Speaker's Bureau 3, 4; Senior Cabaret 1, 3; **Cumtux** 3; Junior Board 3; Prom Court 3; May Play 2; Christmas Play 1, 2; Last Hunter; McLaren Hall Chairman 4; Residence Committee 4; House Board (president) 4; Executive Council 4; Class Riding Team 1; Sophomore Sallies 2; Class Secretary 3; Aeolian Club 3.

Grace Siu—Missionary Fair 3.

Jean Snyder—Christmas Play 1, 2; Glee Club 1 (president), 2, 3, 4; Aeolian Club 2, 3; May Play 2; Senior Cabaret 2; Last Hunter.

Amy Uchimoto—O.T. Club 2, 3, 4; Class Hockey Team 3; Johnston Hall Secretary; House Board 3; Class Basketball Team 3; College Archery Team 3; International Relations Club (secretary) 4.

Connie Van Ert—Choral Speaking 1, 2; A.A. 1; "Kodak" 1, 2, 3, 4; Last Hunter; May Play 2; **Cumtux** Staff (editor) 3; Junior Board 3; Religious Council 3, 4; Spanish Club 3; Prom Court 3; C.G.A. (president) 4; Faculty-Student Council 4; House Board 4; German Club 3.

Patricia Vogel—A.A. 1, 2, 3, 4; Last Hunter; Christmas Play 2; French Club 2, 3, 4; Sophomore Sallies; Mountebanks 2, 3; May Play 2; Senior Cabaret 2, 3; Class and College Crew 2, 3; Vice-president, Junior Class; Prom Court 3; Junior Board; **Cumtux** Staff 3; Spanish Club 3, 4; German Club 3; Chairman, Holton Hall 4; Residence Committee 4; Class Riding Team 1; Faculty-Student Relations Committee 3.

Ruth Vogel—O.T. Club 3, 4; Orchestra 3, 4; International Relations Club 4.

Audrey Wacker—Orchestra (secretary-treasurer) 2, 3; Mathematics Club 2 (president) 3; Christmas Play 2; May Play 2; German Club 4.

Winifred Watson—Mountebanks 1, 2, 3, 4; O.T. Club 1, 2, 3, 4; Christmas Play 1, 2; Choral Speaking 1, 2; Johnston Hall, Chairman 3; Excutive Council 3; House Board 3; **Cumtux** Staff 3; Junior Board; Prom Court 3; Last Hunter; Senior Cabaret 2; Residence Committee 3; May Play 2; International Relations Club 4.

Beryl Webb—O.T. Club 1, 2, 3, 4; Mountebanks 1, 2, 4; Choral Speaking 1, 2; Sophomore Sallies 2; Senior Cabaret 2, 3; "Kodak" Staff (business manager) 3; A.A. Board 3, 4; Prom Committee 3; Junior Board; College Riding Team 3, 4; Christmas Play 2; Riding Manager 3, 4; Mixer Co-chairman 4; Social Committee 4; International Relations 4; Editor of **Blue Book** 3.

Phyllis Weikart—Class Riding Team 1; French Club 1, 2, 3, 4; Sophomore Sallies; Christmas Play 2; May Play 2; Spanish Club 3 (president) 4; Last Hunter; Bowling Assistant 2, 3; German Club 3, 4; C.G.A. (secretary) 4; Executive Council 4; International Relations Club 4; Class Archery Team 3.

Louise Wesle—Mountebanks 1, 2; O.T. Club 1; German Club 1, 2, 3; Senior Cabaret 2; May Play 2; C.S.O. (president); Spanish Club 3, 4; Last Hunter; C.S.O. Board 3; Executive Council 4.

Ruth Wiener—Orchestra 3 (secretary-treasurer) 4; O.T. Club 3, 4; International Relations Club.

Marjorie Wiles—Mountebanks 1, 2; Christmas Play 1; A.A. 1; Last Hunter; Choral Speaking 2; International Relations Club 4; Sophomore Class President; Senior Cabaret 2; Executive Council 2; Spanish Club 2; **Cumtux** 3; Missionary Fair 3, 4; House Board 4; Residence Committee 4; "Snapshot" (editor) 2, 3, 4; Home Economics Club 2, 3 (president) 4; Junior Board; Social Committee 3.

La Verne Will—Last Hunter; German Club 2; O.T. Club 1, 2, 3, 4; May Play 2; Class Archery Team 3; Class Hiking 1.

Janet Wilson—Cumtux (business manager) 3; Junior Board; Mountebanks 1, 2 (secretary) 3, (president) 4; "Snapshot" Staff 3; Last Hunter; Senior Cabaret 1; Social Committee 4; Vice President, C.G.A. 4; Razzing Committee 2; May Play 2; Sophomore Sallies; Choral Speaking 1, 2, 3; A.A. 4; Class Hockey Team 1, 2, 3, 4; Faculty-Student Council 4.

Mabel Wong—O.T. Club 3, 4; Missionary Fair 3; House Board 4; Secretary-Treasurer, Johnston Hall.

Bernadette Young—O.T. Club 3, 4; Missionary Fair 3.

Phyllis Young—O.T. Club 1, 2, 3 (secretary) 4; College Archery Team 1, 2; College Baseball Team 1, 2; A.A. 1, 2, 3 (Board) 4; Mountebanks 1; Editor of **Address Book** 3.

Elaine Zarne (Mrs. David Holman) Spanish Club 1, 2, 3, 4; Mountebanks 2, 3, 4.

Advertising

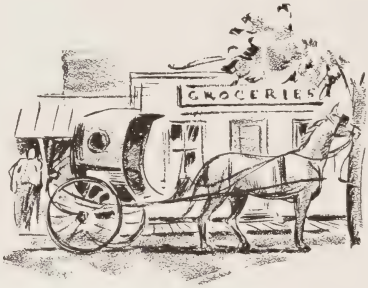

When Milwaukee was 7 years young!

In 1853 — when the City of Milwaukee was 7 years young, with a population of about 20,000 — the Farmers' and Millers' Bank opened for business in a small one-room office at 204 East Water Street. From that beginning has grown the First Wisconsin National Bank of today — largest bank in the state and one of the oldest — with 13 convenient offices at your service throughout the city. And today, as in the past, this outstanding bank serves not only as faithful guardian of its depositor's funds, but as an active partner in the continuing progress of the community.

FIRST WISCONSIN NATIONAL BANK
OF MILWAUKEE **Established 1853**

MEMBER FEDERAL DEPOSIT INSURANCE CORPORATION

When You Think

of **FOOD**

Think of

WRIGLEY'S RESTAURANT

238 W. Wisconsin Ave.

2nd

WRIGLEY'S

Uptown

11th and Wisconsin

HOTEL SCHROEDER

A Favorite Rendezvous for

Cocktails—Dining

Dancing

CRYSTAL BALL ROOM

EMPIRE ROOM

PLANKINTON HOUSE

MILWAUKEE

★

RADIO IN EVERY ROOM

SIX AIR-CONDITIONED DINING ROOMS

Seventeen

meeting and private dining rooms of various sizes — to meet your various business and social requirements.

Come in — see!

Or call

MArquette 6380

RAY SMITH, *President*
RAY SMITH, JR., *Manager*

HOTEL PFISTER

The place to go . . .

for Toiletries
Drugs
Lunches
School Supplies
and

to meet your friends

•

Hoffmann's Pharmacy

3116 North Downer Avenue

The Youghiogheny and Ohio Coal Company

CLEMENTS

3126 North Downer

RECORDS · RECORDS · RECORDS · RECORDS

RECORDS · RECORDS · RECORDS · RECORDS

Netzow's
Charles F. Netzow
2644 N. DOWNER AVE.
MILWAUKEE 11, WIS.

RECORDS · RECORDS · RECORDS · RECORDS

O. R. Pieper

SIXTY YEARS OF

SPECIALIZED FOOD SERVICE

•

Milwaukee 2 Wisconsin

SCHWANKE · KASTEN CO.
JEWELERS
Successors to
ALSTED - KASTEN CO.
MILWAUKEE
331 East Wisconsin Avenue

•

DIAMONDS — WATCHES — SILVERWARE

•

Registered Jewelers

AMERICAN GEM SOCIETY

PHONES
Rajski Pharmacy
PRESCRIPTIONS
4401 N. OAKLAND AVE.
SHOREWOOD
EDGE 9880 9881

SMARTWEAR
Emma Lange, Inc.
323 EAST WISCONSIN AVENUE

Borden's
REG. U. S. PAT. OFF.
GRIDLEY DIVISION
MArquette 7370
★ MILK
★ CREAM
★ BUTTERMILK
★ COTTAGE CHEESE
★ DELICIOUS ICE CREAM

Regular Dry Cleaning

Conserves Clothes - - -

Novelty Dye Works

733 E. Capitol Drive

EDgewood 9400

GET THE
BEST CAR SERVICE

from your

FRIENDLY
MOBILGAS DEALER

THE LONDON
HAT SHOP & SHOE REPAIRING CO.

Expert Hat Cleaners & Shoe Repairers
General Dry Cleaners of Ladies & Men's Wearing Apparel

226 E. Wisconsin Ave.
711 N. Broadway
Phone DAly 3010 Milwaukee

YANKEE DOODLE
Restaurants

Dandy Food

North Oakland at Capitol Drive

W. Wisconsin at 24th St.

W. North Ave. at 47th St.

Distributors For

Oshea Knitting Mills
Spot Bilt Athletic Shoes
Wilson Sporting Goods and
Aldrich & Aldrich Girls' Equipment

Milwaukee
Sporting Goods
312 West Wells MA. 1566

Compliments and Best Wishes

NEW AMSTERDAM
CASUALTY CO.
735 N. Water Street Milwaukee, Wis.
ROYAL H. BOSSHARD, Manager

Hampshire Food Shop

2613 E. Hampshire Street

EDgewood 9211

R. J. MENTEN
BEN FRANKLIN STORE

Complete and attractive stocks of merchandise in every department. Shop leisurely and conveniently at our Variety Store.

2567 N. Downer Ave. LAkeside 4517

The
GREY GIFT SHOP
Lottie Dearborn

EDgewood 8170-1206

Christensen
IMPORTERS FOURRIERS

Florence Danforth

AMONG THE DURABLE SATISFACTIONS OF LIFE

Care of your family's health, training for life long habits of cleanliness, pride in the facilities you depend upon to serve such important ends — put these high among the practical considerations in your home planning. When you build or remodel or buy, Kohler fixtures and fittings will yield you the assuarnce and satisfaction that only recognized excellence can give.

It will cost you no more to obtain the beauty of design, the sanitary protection and the life time durability of Kohler lavatories and other plumbing equipment for your bathroom and kitchen. Kohler products are made entirely at one plant and by one organization, under one supervision. And they are of one quality, the highest.

Kohler dealers will give you sound, helpful advice on the selection and installation of Kohler fixtures and fittings of modern design — in matched sets or individual pieces. Koehler Co., Kohler, Wisconsin. Established 1873.

KOHLER OF KOHLER

THE ONLY

Sealtest Ice Cream

IN THIS COMMUNITY

Luick's

Sealtest

ICE CREAM

Our new Minx Modes are here . . . come
choose for yourself from our exclusive
line in the campus club, second floor.

T. A. Chapman Co.

JEWELRY REPAIRS

DIAMONDS AND WATCHES

FRED J. THELEMAN, INC.

Manufacturers of

CLASS RINGS AND PINS

COLLEGE FRATERNITY BADGES AND CRESTS

EMBLEM RINGS

DESIGNING IS OUR SPECIALTY

FRED B. THELEMAN, *Vice Pres.* 617 N. 2nd Street

Best Wishes

SENIORS

WM. STEINMEYER CO.

T. M. KILEY
W. S. TRUMPF
F. A. LUBER
DEALERS

Member NATIONAL SCHOLASTIC PRESS ASSOCIATION Est. 1921

Cumtux

Portraits

by

Lainson Studios

208 EAST WISCONSIN AVENUE

DALY 0632 - 3 - 4

MILWAUKEE 2, WIS.

Patrons' Page . . .

☆

MISS LUCIA R. BRIGGS

MR. WILLIAM W. COLEMAN

MR. WILLIAM C. FRYE

MR. HOWARD GREENE

MR. H. J. HAGGE

MR. CHARLES F. ILSLEY

MR. ALBERT S. PUELICHER

MR. LOUIS QUARLES

MR. WILL ROSS

MR. CHESTER WANVIG

A FRIEND

WE wish to express our most sincere appreciation for interest and aid in compiling our annual to:

Mr. Paul Hammersmith, Hammersmith-Kortmeyer Co.

Miss Roberta Cooper, Hammersmith-Kortmeyer Co.

Mr. Curtis H. Langford, Lainson Studio

Mr. O. H. Otto, Lainson Studio

Miss Olive Roberts, Lainson Studio

Mrs. Joan Ferguson, Lainson Studio

The 1947 CUMTUX Staff

HAMMERSMITH-KORTMEYER CO. MILWAUKEE

HAMMERSMITH
KORTMEYER CO.
MILWAUKEE